THIS MAP WAS PREPARED FOR ASSESSMENT PURPOSE ONLY.

NE1/4 SEC.13 T.25S. R.5W. W.M.
DOUGLAS COUNTY
1" = 200'

REVISED ON 4-23-15
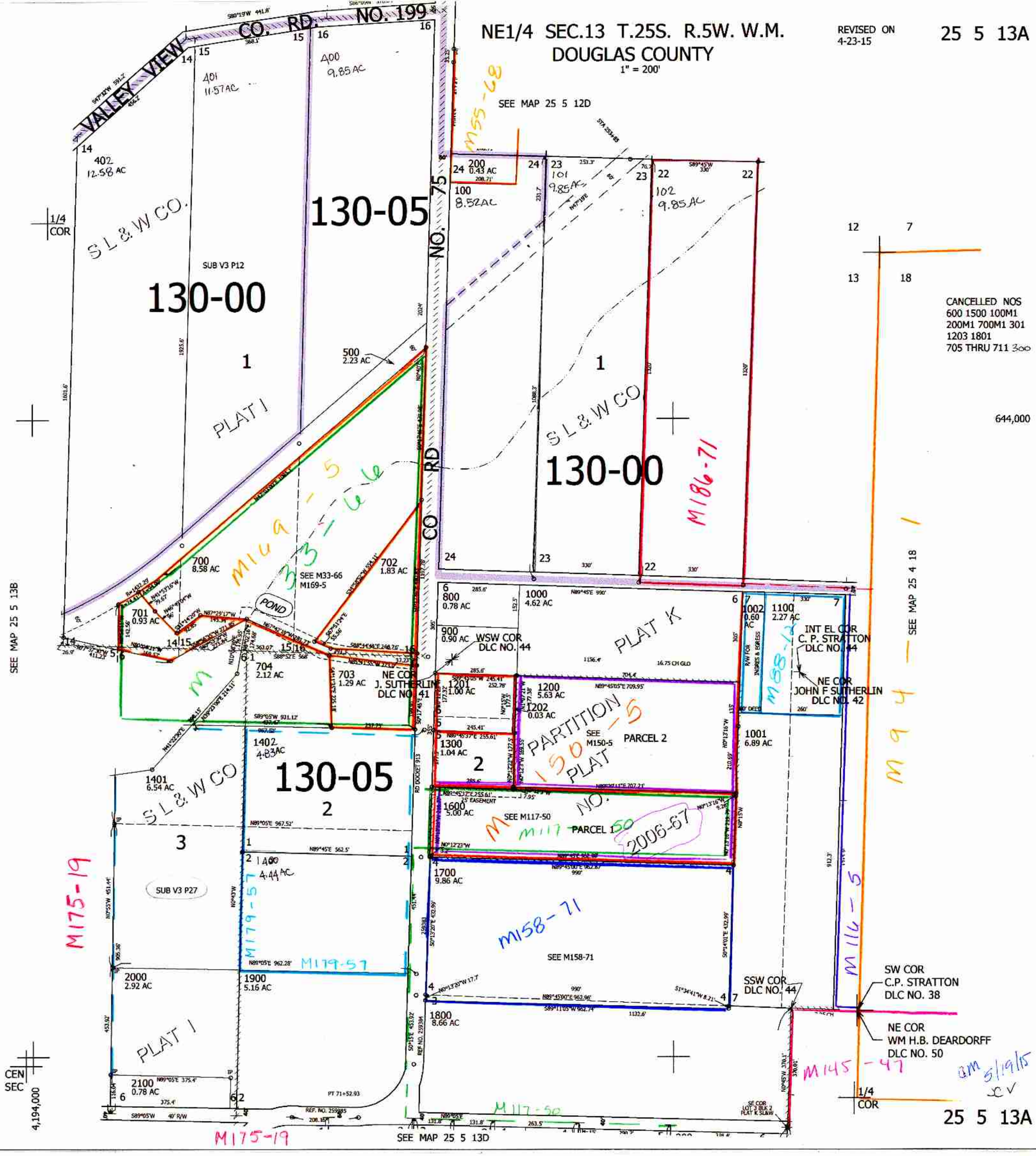
25 5 13A