

THIS MAP WAS PREPARED FOR ASSESSMENT PURPOSE ONLY.

Upper Left:  
123°18'10"W 43°25'18"N  
4176834E 6520911N

SE1/4 SW1/4 SEC.04 T.25S. R.05W. W.M.  
DOUGLAS COUNTY  
1" = 100'

Date Exported 2025-08-14

25050ACD  
Oakland

CANCELLED NOS.  
1000 1001 401  
409 405

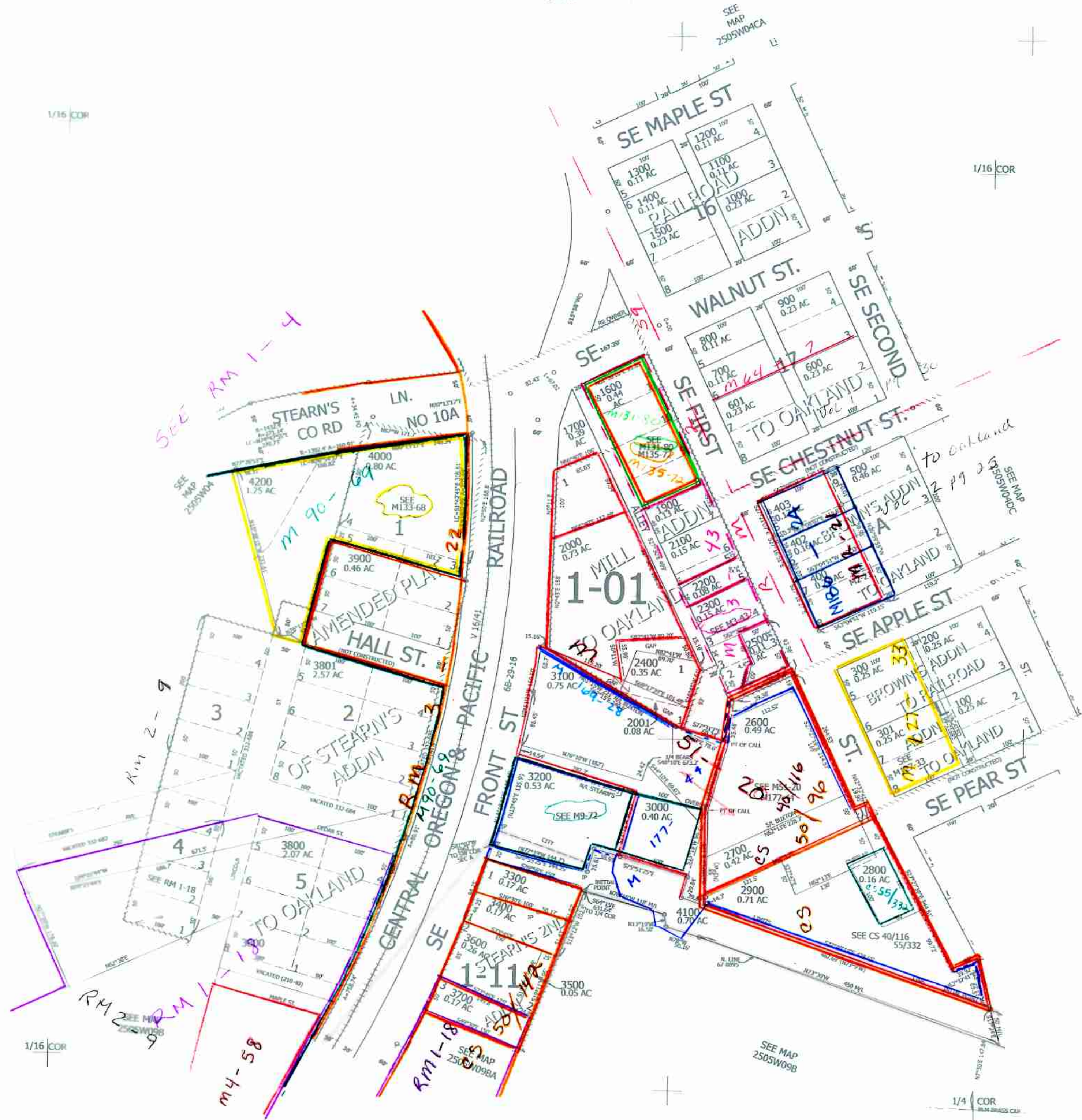

REMARKS: REFER TO CHAINING  
FOR THE  
CORNER BEING TO BE USED AS A  
POINT OF BEGINNING TO THE CORNER IN  
EACH BLOCK WITH OTHER

25050ACD  
Oakland

Lower Right:  
123°17'42"W 43°25'27"N  
4178812E 6503711N