

THIS MAP WAS PREPARED FOR ASSESSMENT PURPOSE ONLY.

Upper Left:
123°18'27"W 43°25'17"N
4175583E 651965N ft

SW1/4 SW1/4 SEC.04 T.25S. R.05W. W.M.
DOUGLAS COUNTY
1" = 100'

Date Exported: 4/5/2023 11:18 AM

ZSUC
& Oa

COR

1/16

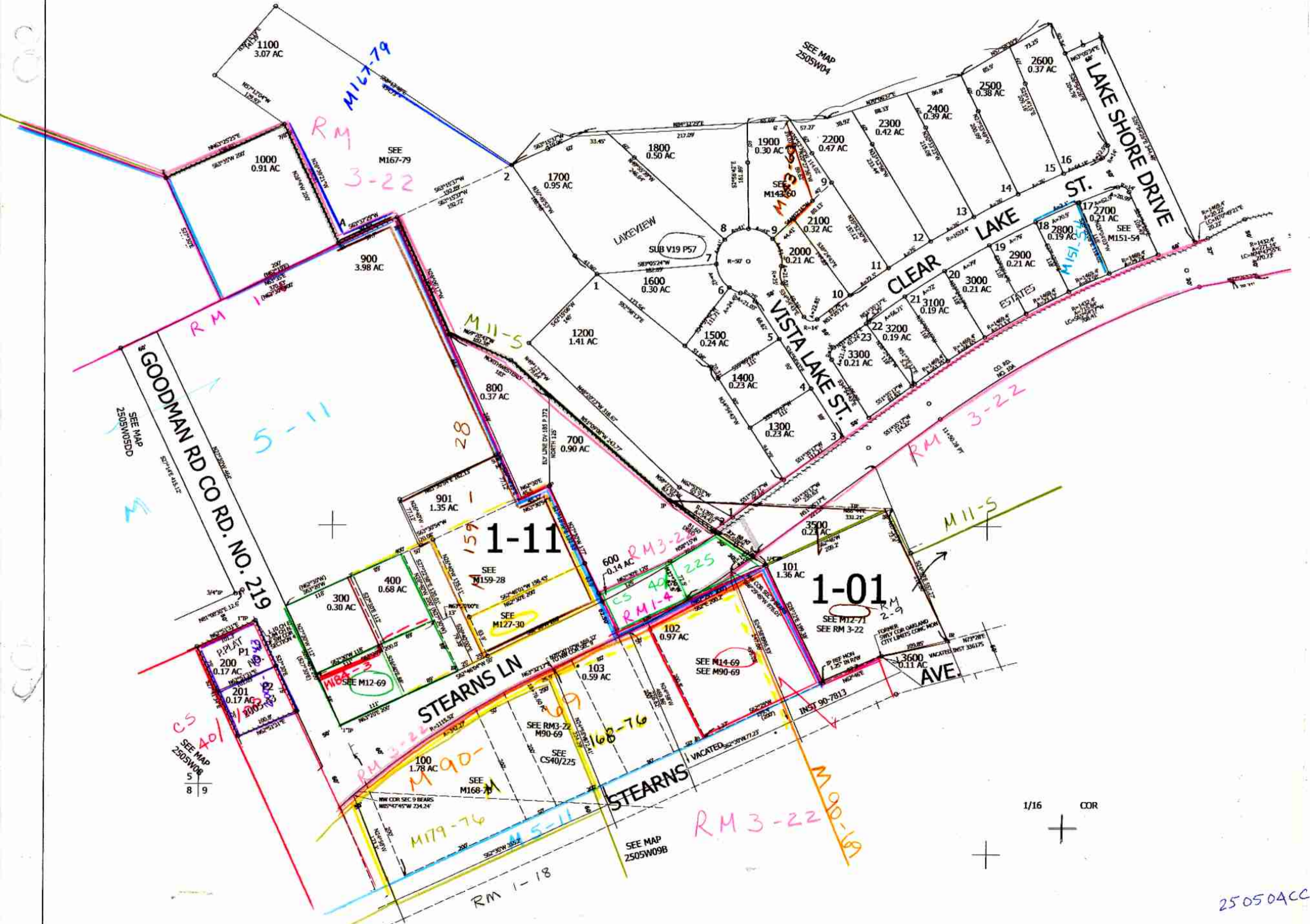

1/16 COR

25050ACC

nw uc 3/99