THIS MAP WAS PREPARED FOR ASSESSMENT PURPOSE ONLY.

SW1/4 NW1/4 SEC.4 T.25S. R.5W. W.M.
DOUGLAS COUNTY
1" = 100'

REVISED ON 12-27-21
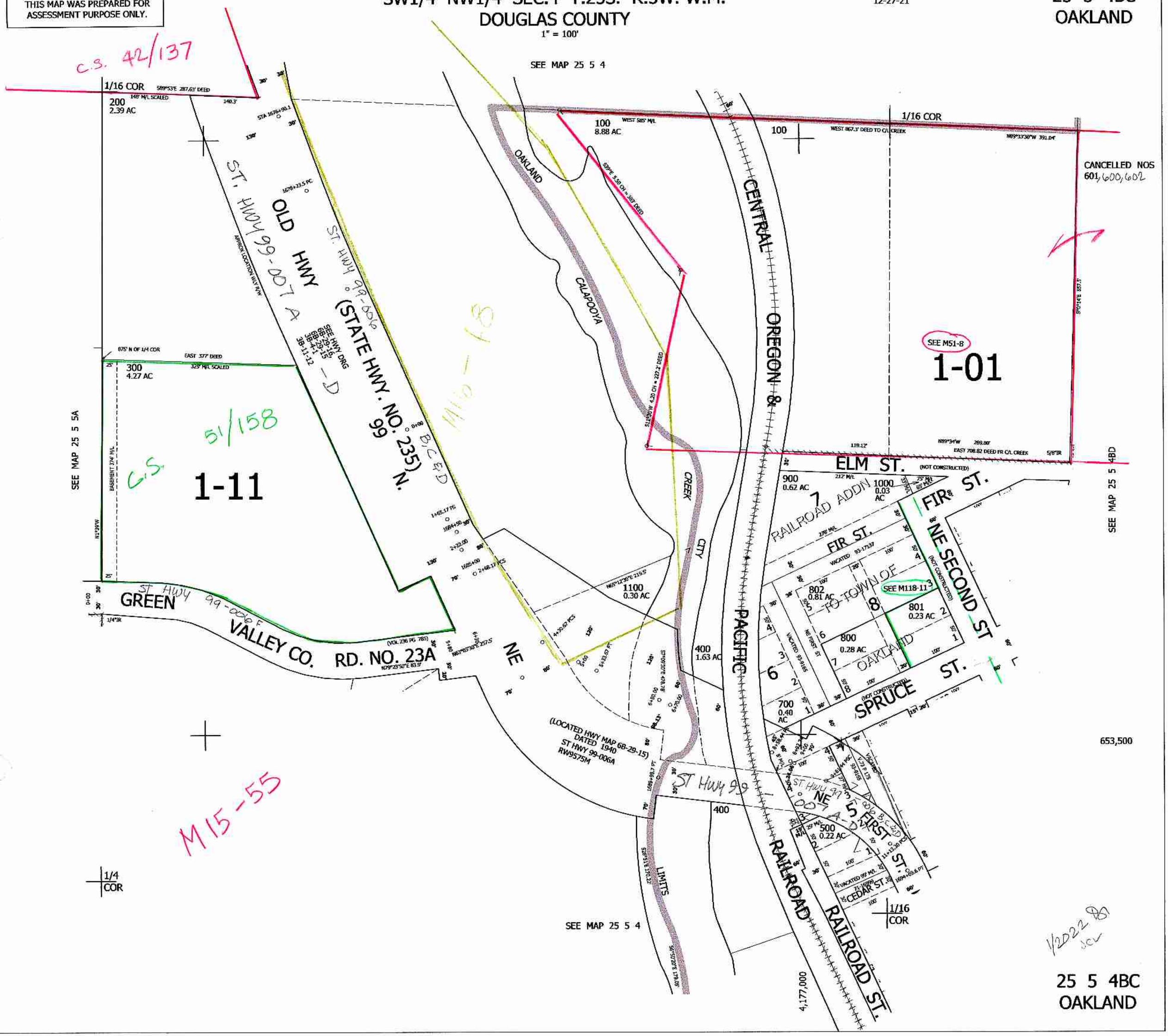
25 5 4BC
OAKLAND