THIS MAP WAS PREPARED FOR ASSESSMENT PURPOSE ONLY.

SW1/4 SEC.9 T.25S. R.4W. W.M.
DOUGLAS COUNTY
1" = 200'

REVISED ON 11-21-13

25 4 9C

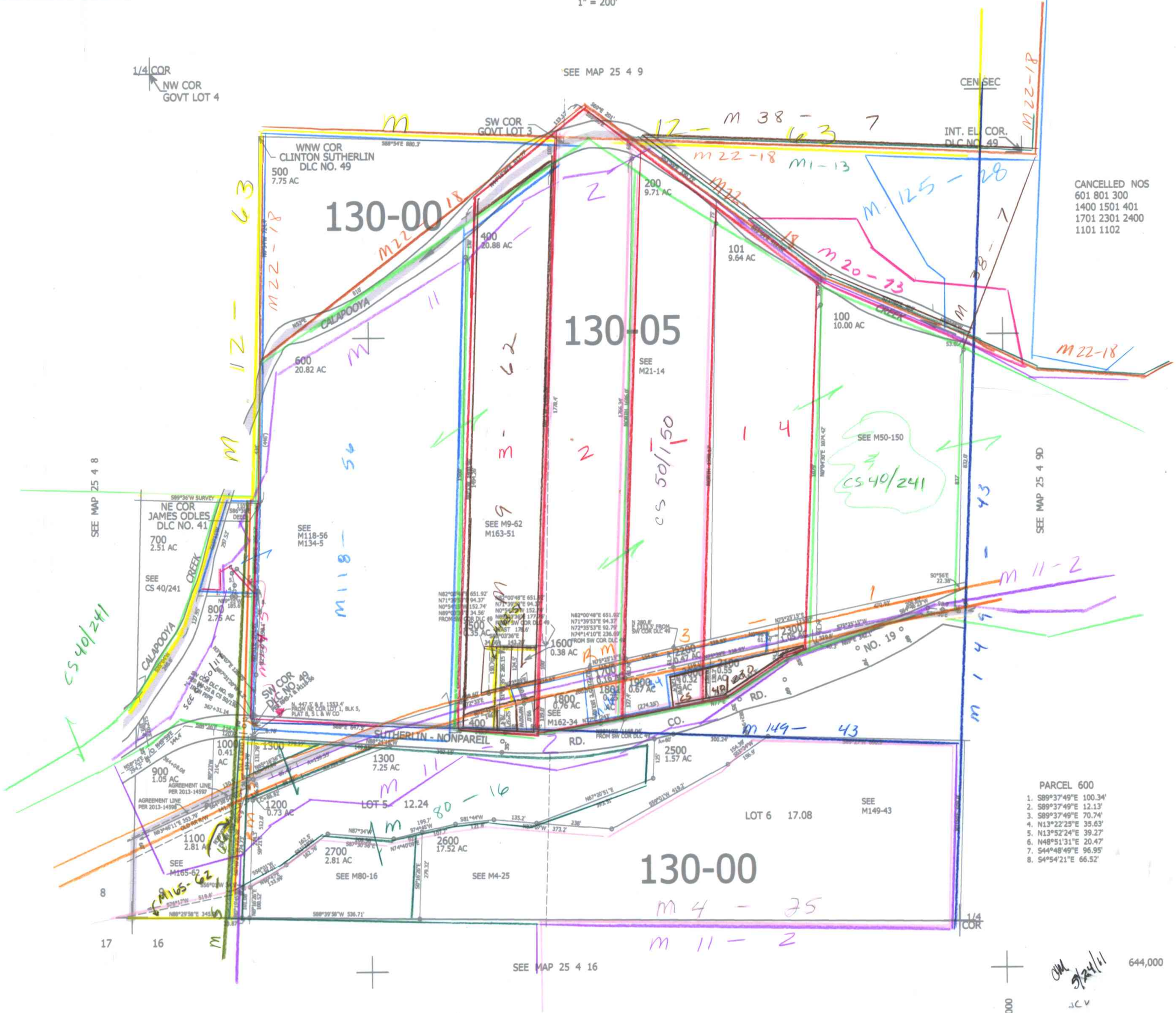

PARCEL 600
1. S89°37'49"E 100.34'
2. S89°37'49"E 12.13'
3. S89°37'49"E 70.74'
4. N13°22'25"E 35.63'
5. N13°52'24"E 39.27'
6. N48°51'31"E 20.47'
7. S44°48'49"E 96.95'
8. S4°54'21"E 66.52'

25 4 9C