

THIS MAP WAS PREPARED FOR ASSESSMENT PURPOSE ONLY

SEC. 15 T.24S. R.5 W W.M. DOUGLAS COUNTY

REVISED ON 3-18-98

1"=400'

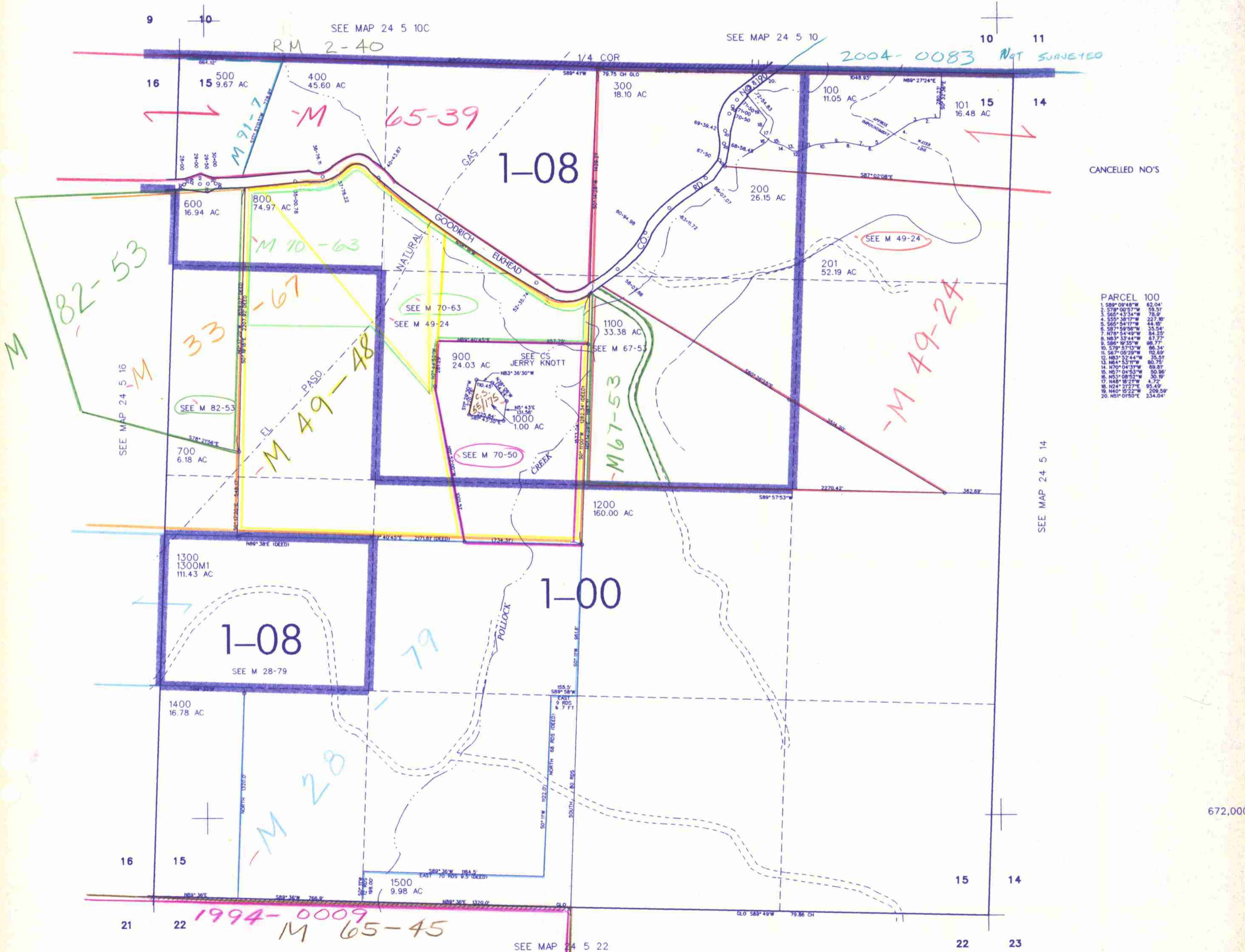

CANCELLED NO'S

PARCEL 100

1. S89°09'48"W	62.04'
2. S78°00'57"W	59.51'
3. S65°43'34"W	78.9'
4. S55°38'17"W	227.80'
5. S65°54'17"W	44.80'
6. S87°59'56"W	35.04'
7. N78°54'49"W	84.23'
8. N83°33'44"W	67.77'
9. S86°19'35"W	98.77'
10. S79°57'15"W	86.34'
11. S67°05'29"W	112.69'
12. N83°52'44"W	35.58'
13. N64°53'11"W	80.75'
14. N70°04'37"W	69.81'
15. N57°04'53"W	50.96'
16. N53°08'52"W	30.19'
17. N48°18'27"W	4.77'
18. N24°11'22"E	83.49'
19. N40°15'22"W	209.59'
20. N51°07'50"E	234.04'

672,000

4,187,000