THIS MAP WAS PREPARED FOR
ASSESSMENT PURPOSE ONLY.

# SECTION 25 T.23 S. R.10 W. W.M.
# DOUGLAS COUNTY

1" = 400'

REVISED ON
9-12-91
4-27-04

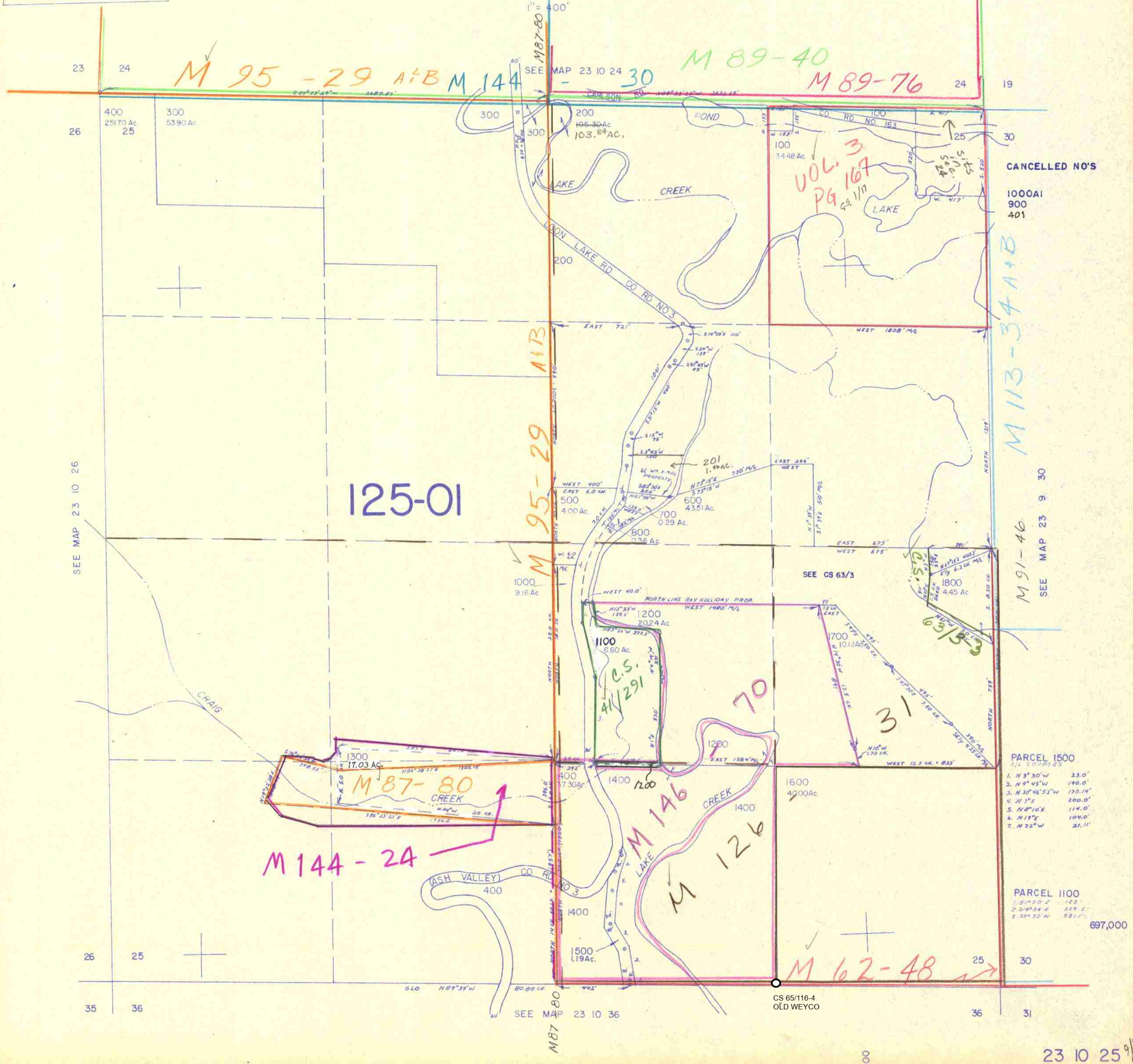
23
24
26
25
M 95-29 A+B
M 144 - 30
M 89-40
M 89-76
M87-80
SEE MAP 23 10 24
CARLSON RD.
24
19
25
30
400
251.70 Ac.
300
53.90 Ac.
300
300
200
~~105.30 Ac.~~
103.84 AC.
POND
CO. RD. NO. 163
100
100
34.48 Ac.
VOL. 3
PG 167
C.S. 1/17
Sites
See
C.S. 1/17
LAKE
CREEK
LAKE
200
LOON LAKE RD CO. RD. NO. 3
EAST 721'
WEST 1808' M/L
M 113-34 A+B
125-01
M 95-29 A+B
201
1.96 Ac.
500
4.00 Ac.
600
43.51 Ac.
700
0.29 Ac.
800
0.36 Ac.
SEE MAP 23 10 26
SEE MAP 23 9 30
M 91-46
1000
9.16 Ac.
SEE CS 63/3
1800
4.45 Ac.
C.S. 63/3
1200
20.24 Ac.
1100
6.60 Ac.
C.S. 41/291
1700
10.12 Ac.
NORTH LINE RAY HOLLIDAY PROP.
WEST 1480' M/L
70
31
1200
1300
17.03 AC.
M 87-80
CREEK
CRAIG
400
37.30 Ac.
1400
1200
M 146
CREEK
1400
1600
40.00 Ac.
M 126
M
M 144 - 24
(ASH VALLEY) CO. RD. NO. 3
400
1400
LAKE
1500
1.19 Ac.
M 62-48
26
25
25
30
35
36
36
31
GLO N 89°39' W 80.80 CH.
SEE MAP 23 10 36
CS 65/116-4
OLD WEYCO
697,000
120,000

**CANCELLED NO'S**

1000A1
900
401

PARCEL 1500
O/L COURSES

| | | |
|---|---|---|
| 1. | N 3° 30' W | 23.0' |
| 2. | N 9° 45' W | 190.0' |
| 3. | N 30° 46' 52" W | 170.14' |
| 4. | N 3° E | 200.0' |
| 5. | N 8° 10' E | 114.0' |
| 6. | N 19° E | 104.0' |
| 7. | N 22° W | 21.11' |

PARCEL 1100

| | | |
|---|---|---|
| 1. | S 1° 50' E | 125' |
| 2. | S 14° 34' E | 329.5' |
| 3. | S 0° 52' W | 531.1' |

THIS MAP WAS PREPARED FOR ASSESSMENT PURPOSE ONLY.

# SECTION 36 T.23 S. R.10 W. W.M.
# DOUGLAS COUNTY

23 10 36

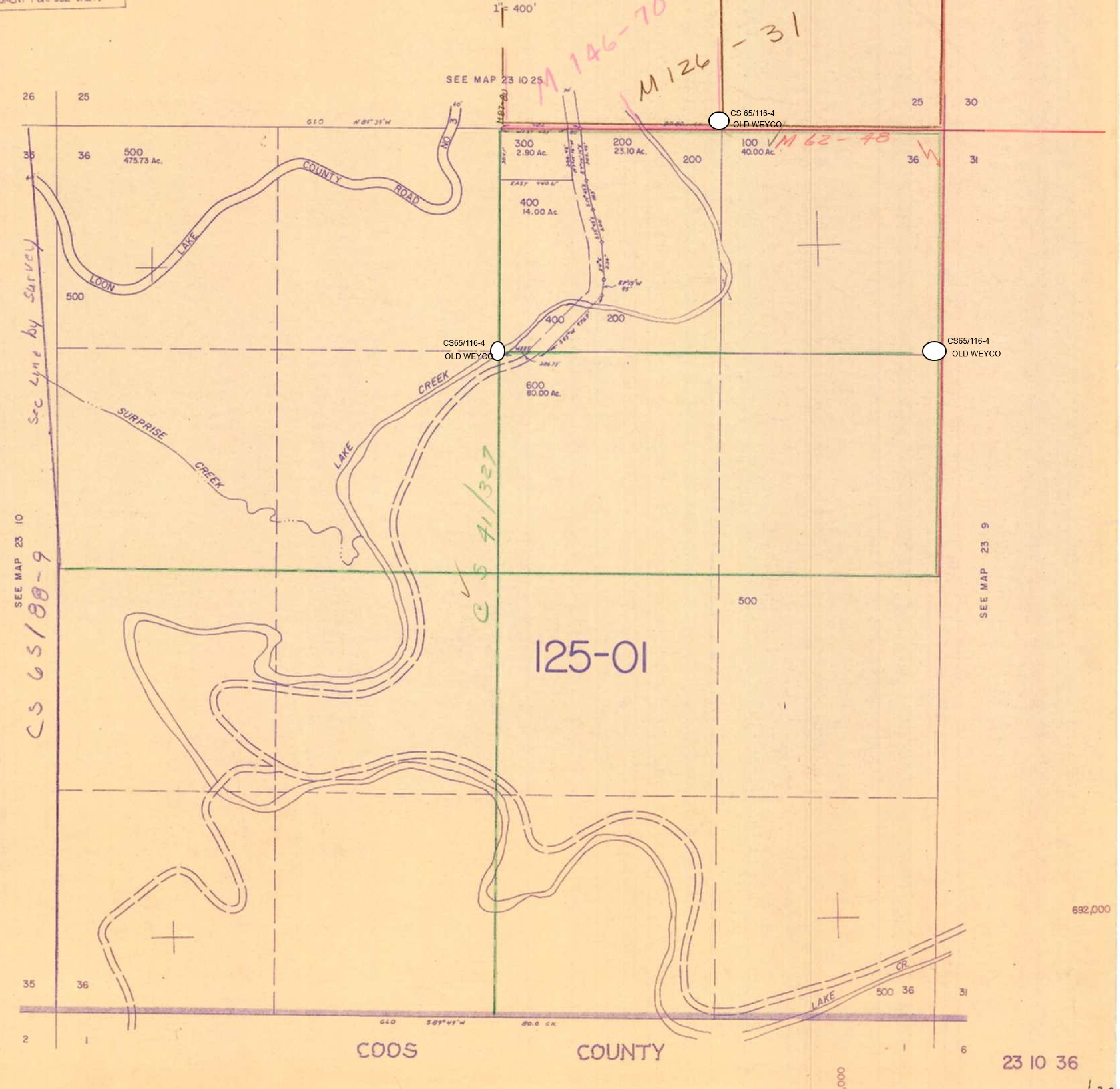
1" = 400'
M 146-70
M 126-31
SEE MAP 23 10 25
CS 65/116-4
OLD WEYCO
M 62-48
26
25
25
30
35
36
36
31
500
475.73 Ac.
300
2.90 Ac.
200
23.10 Ac.
200
100
40.00 Ac.
400
14.00 Ac.
EAST 440.6'
GLO
N 89° 35' W
400
200
CS65/116-4
OLD WEYCO
CS65/116-4
OLD WEYCO
600
80.00 Ac.
500
LOON LAKE COUNTY ROAD
NO. 3
Sec Line by Survey
SURPRISE CREEK
LAKE CREEK
CS 41/327
SEE MAP 23 10
SEE MAP 23 9
CS 65/88-9
500
125-01
692,000
35
36
500
36
31
LAKE CR.
GLO
S 89° 41' W
80.0 CH.
2
1
6
COOS COUNTY
120,000

23 10 36

4/83 7/8