THIS MAP WAS PREPARED FOR ASSESSMENT PURPOSE ONLY.

SEC.28 T.23S. R.7W. W.M.
DOUGLAS COUNTY
1" 400'

REVISED ON 3-2-22

23 7 28 & INDEX

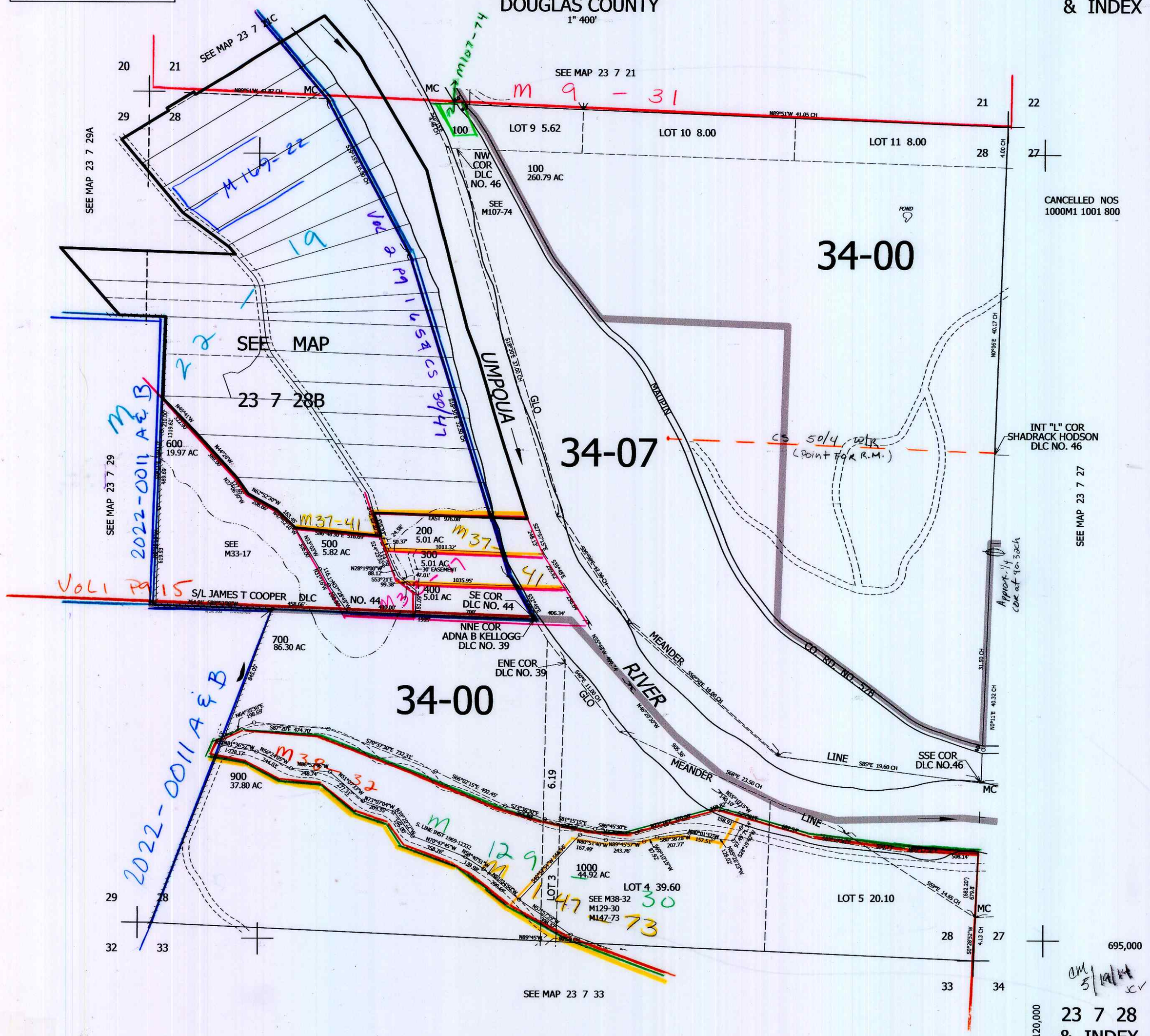

23 7 28 & INDEX