THIS MAP WAS PREPARED FOR ASSESSMENT PURPOSE ONLY.

SEC.5 T.23S. R.7W. W.M.
DOUGLAS COUNTY

1" =400'
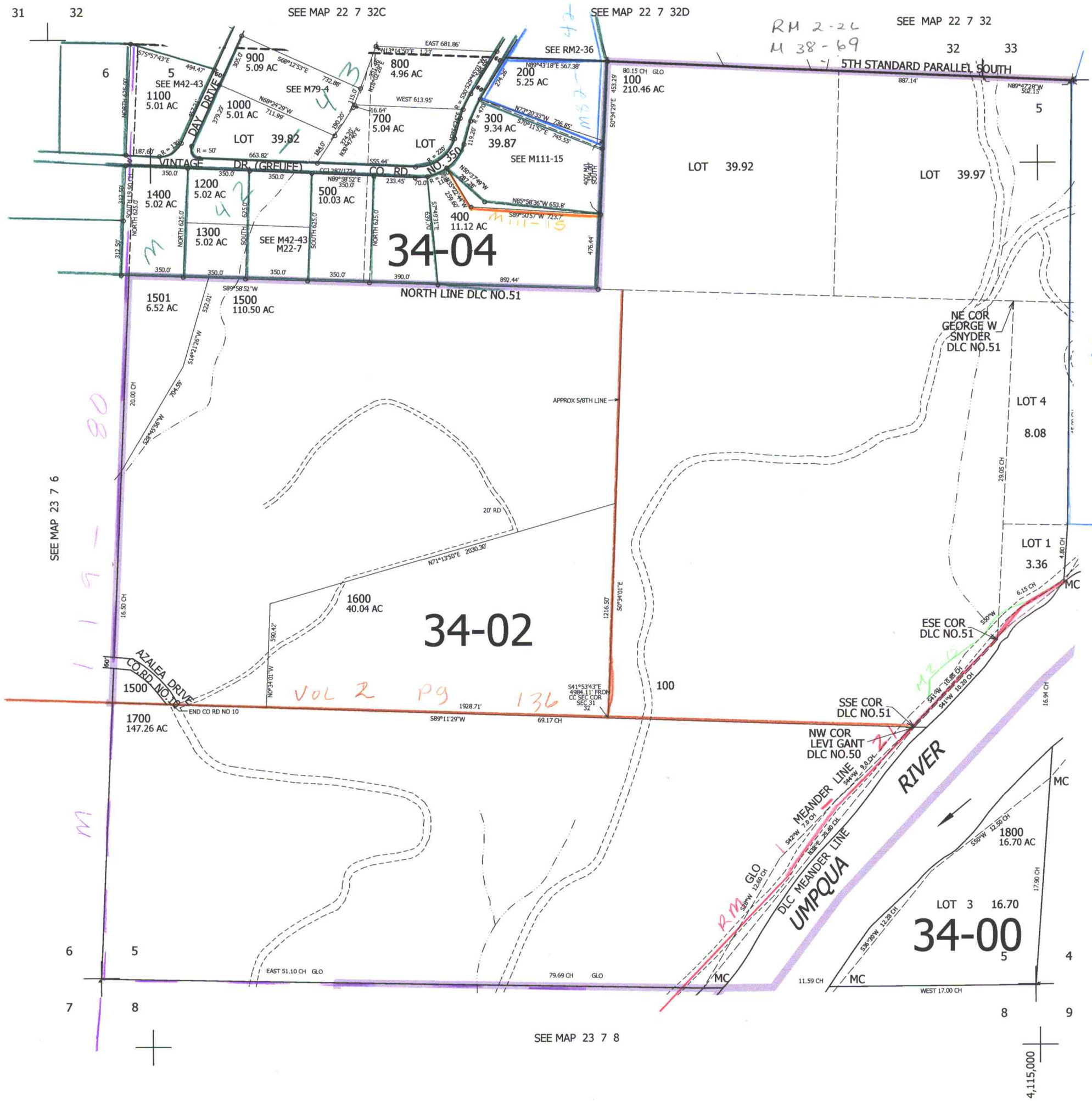
REVISED ON 5-26-09