

SECTION 25 T.23 S. R. 6 W. W.M.  
DOUGLAS COUNTY

23 6 25

1" = 400'

THIS MAP WAS PREPARED FOR  
ASSESSMENT PURPOSE ONLY.

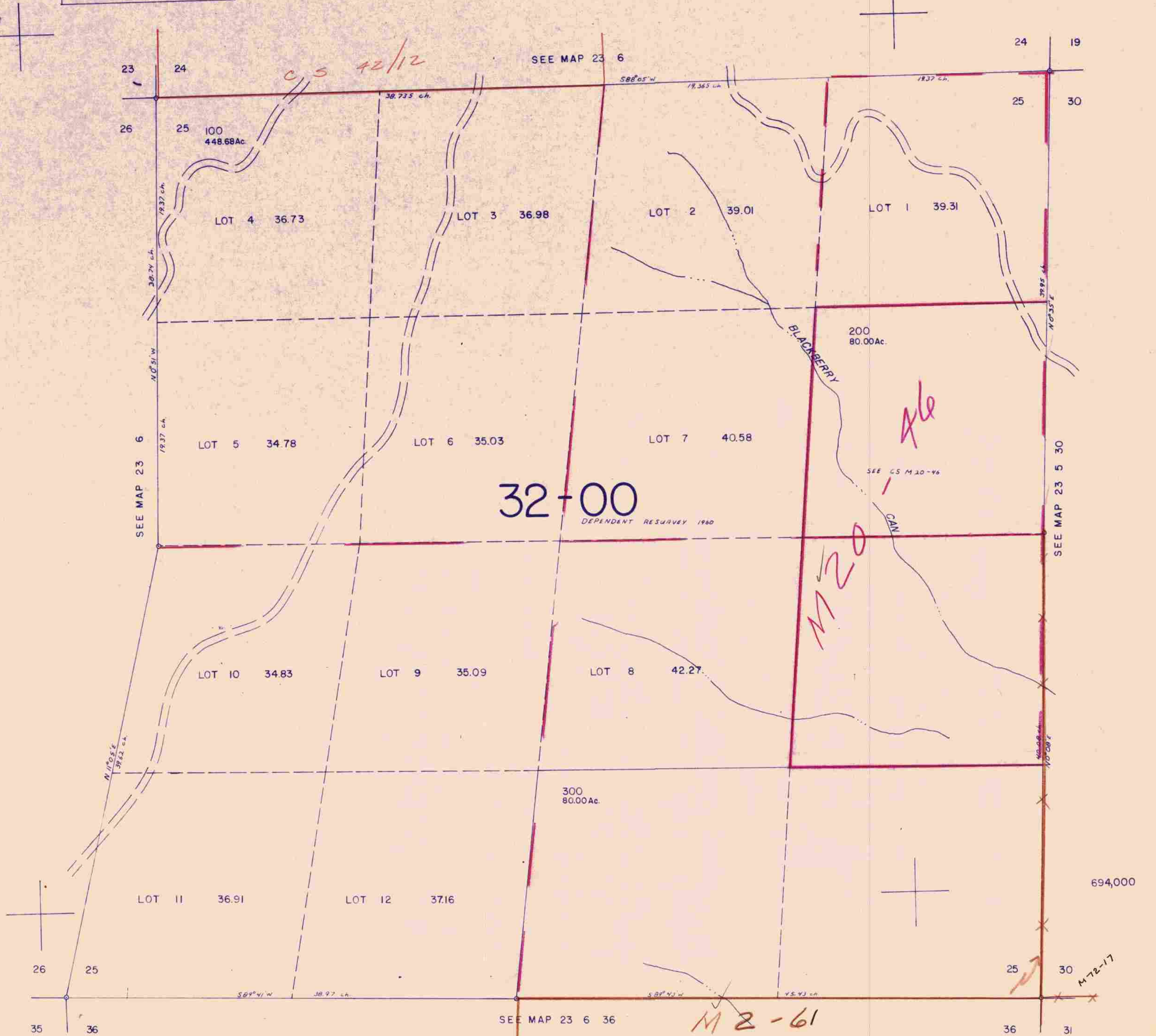

32-00  
DEPENDENT RESURVEY 1960

*Handwritten:* M20  
46

*Handwritten:* M2-61

*Handwritten:* M-72-17

1,245,000

23 6 25

9/03/08