THIS MAP WAS PREPARED FOR ASSESSMENT PURPOSE ONLY

SW1/4 SW1/4 SEC. 3 T.23S. R. 5W W.M.
DOUGLAS COUNTY

1" = 100'

REVISED ON 8-22-02

23 5 3CC
YONCALLA

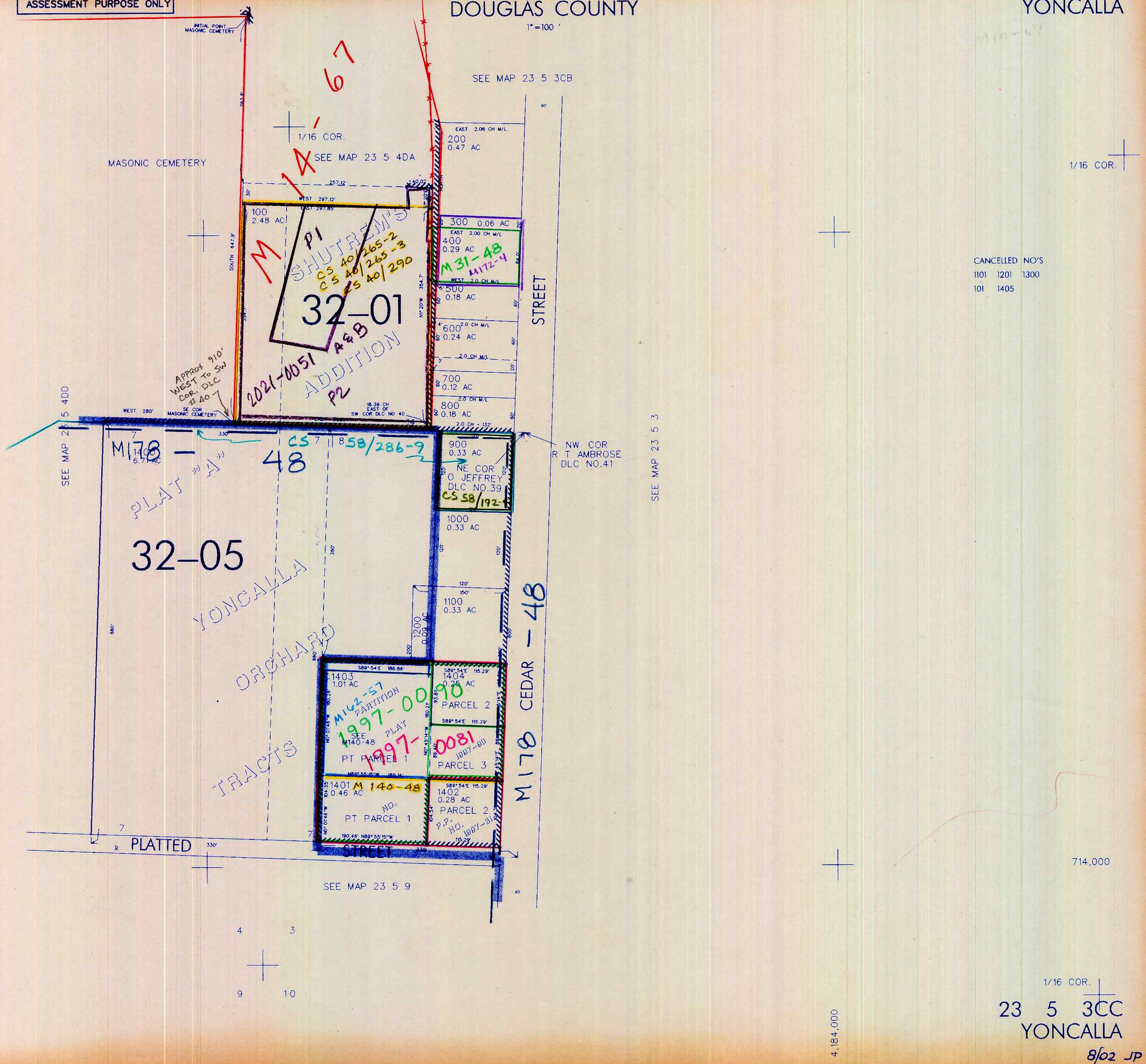

23 5 3CC
YONCALLA

8/02 JP
hw