THIS MAP WAS PREPARED FOR ASSESSMENT PURPOSE ONLY.

SEC.28 T.23S. R.4W. W.M.
DOUGLAS COUNTY

1" = 400'

REVISED ON 5-30-06

23 4 28

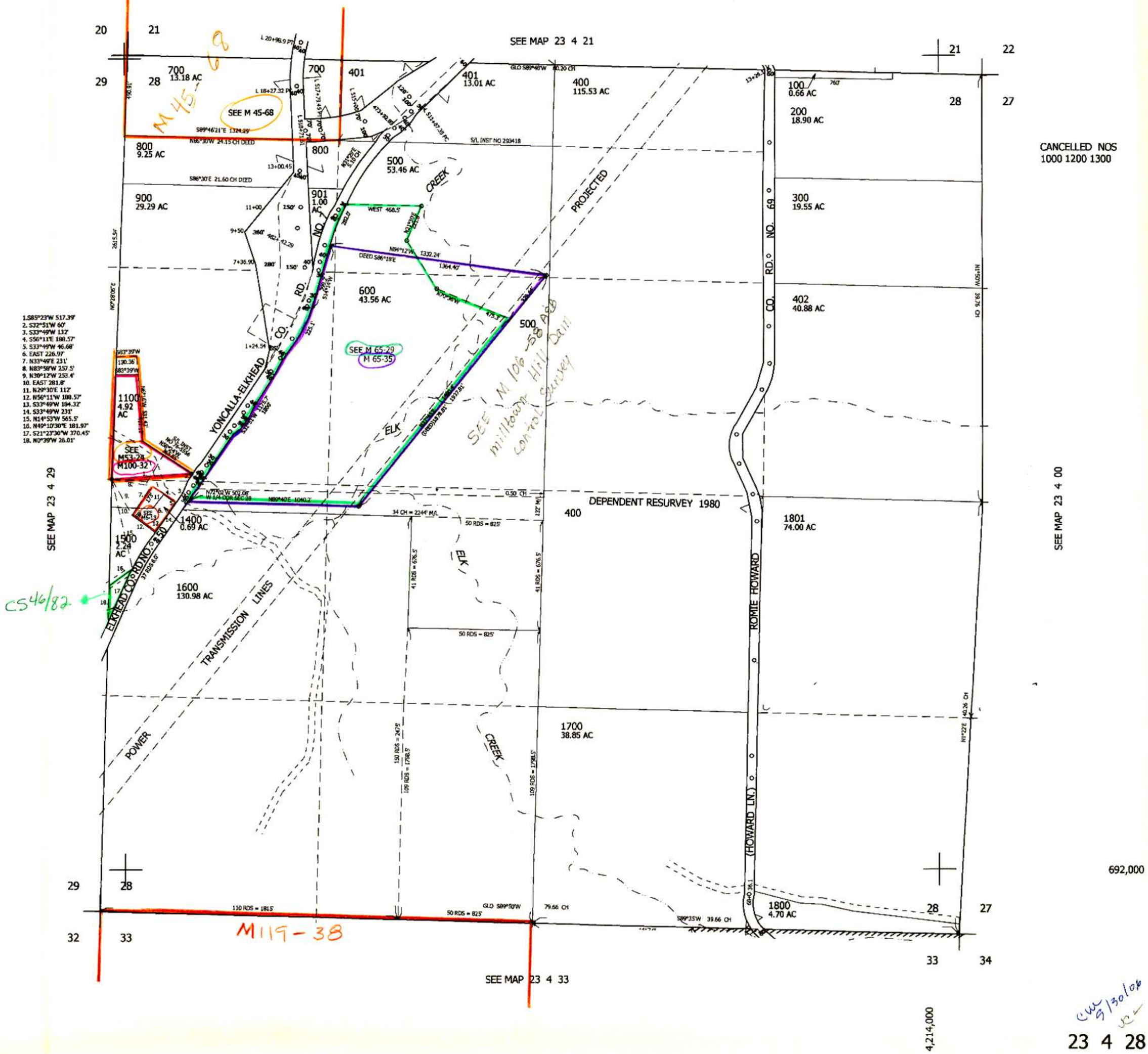

23 4 28