

SECTION 11 T.23S. R.4W. W.M.  
DOUGLAS COUNTY

23 4 11

THIS MAP WAS PREPARED FOR  
ASSESSMENT PURPOSE ONLY.

1"=400'

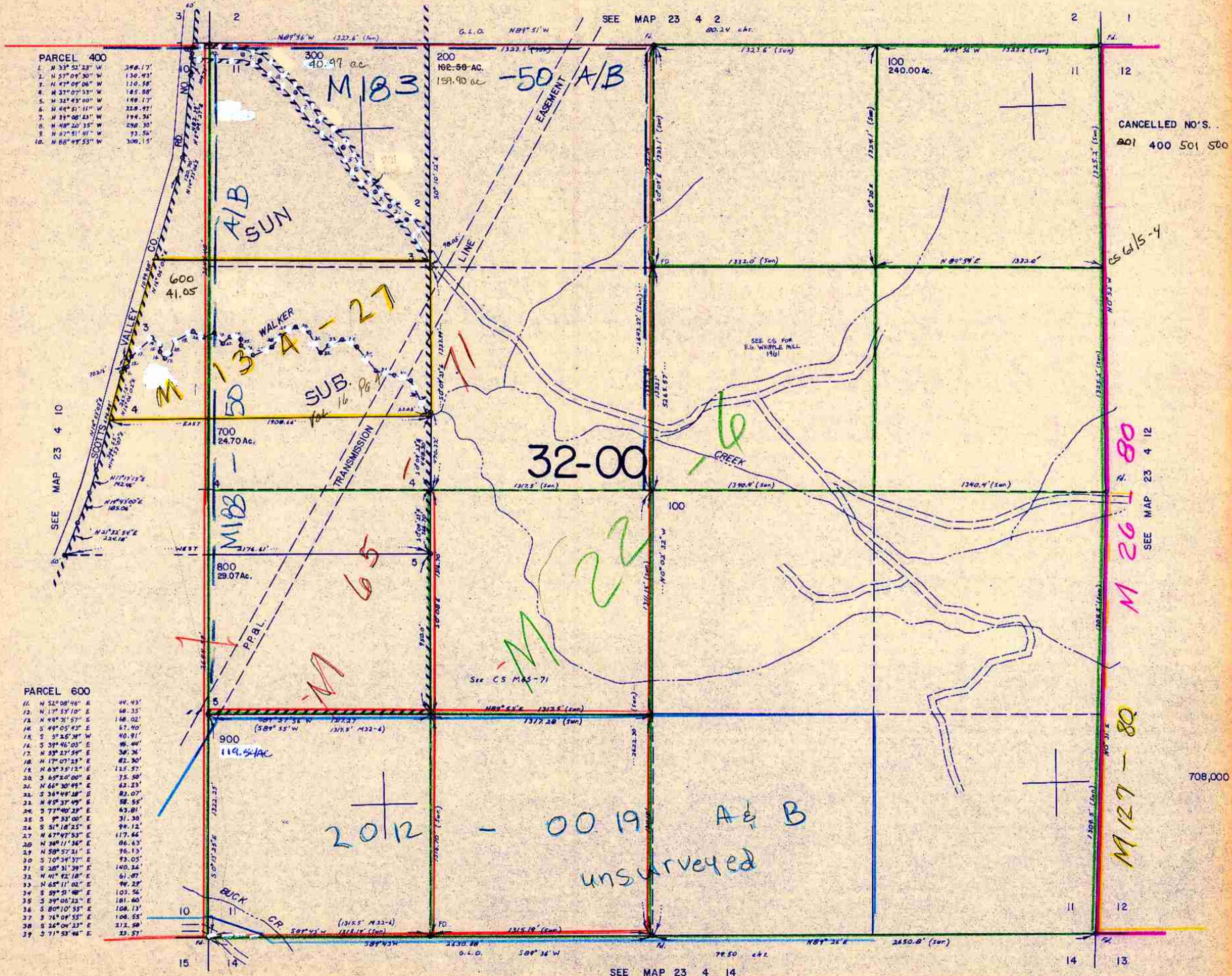

PARCEL 400

1	N 33° 52' 23" W	248.17'
2	N 57° 09' 30" W	130.93'
3	N 47° 09' 06" W	110.58'
4	N 37° 07' 53" W	185.88'
5	N 32° 43' 00" W	188.17'
6	N 44° 51' 11" W	228.77'
7	N 33° 08' 23" W	194.24'
8	N 48° 20' 35" W	298.30'
9	N 67° 51' 41" W	93.56'
10	N 68° 49' 53" W	306.15'

PARCEL 600

11	N 52° 08' 46" E	44.43'
12	N 17° 53' 10" E	68.35'
13	N 48° 21' 57" E	168.02'
14	S 48° 05' 43" E	67.40'
15	S 58° 25' 38" W	40.91'
16	S 39° 46' 03" E	46.44'
17	N 53° 27' 59" E	36.26'
18	N 17° 07' 29" E	82.30'
19	N 63° 35' 12" E	125.57'
20	S 68° 20' 00" E	75.58'
21	N 66° 30' 49" E	62.23'
22	S 36° 49' 28" E	82.07'
23	N 48° 37' 49" E	58.55'
24	S 77° 40' 29" E	63.81'
25	S 9° 53' 00" E	31.30'
26	S 51° 18' 25" E	94.12'
27	N 47° 47' 53" E	117.64'
28	N 36° 11' 36" E	86.43'
29	N 58° 57' 21" E	76.13'
30	S 70° 34' 37" E	93.05'
31	S 28° 31' 39" E	140.24'
32	N 41° 42' 18" E	61.87'
33	N 65° 11' 02" E	94.28'
34	S 59° 51' 40" E	103.56'
35	S 39° 06' 22" E	181.60'
36	S 80° 10' 55" E	108.73'
37	S 76° 09' 55" E	106.55'
38	S 26° 04' 23" E	212.58'
39	S 71° 53' 46" E	22.57'

CANCELLED NO'S.  
801 400 501 500

M 26  
SEE MAP 23 4 12

M 27 - 80

708,000

SEE MAP 23 4 14

23 4 11

1,304,000

8/10/28