THIS MAP WAS PREPARED FOR ASSESSMENT PURPOSE ONLY.

NE1/4 SEC.36 T.22S. R.13W. W.M.
DOUGLAS COUNTY

1" = 200'

REVISED ON 11-18-19

22 13 36A

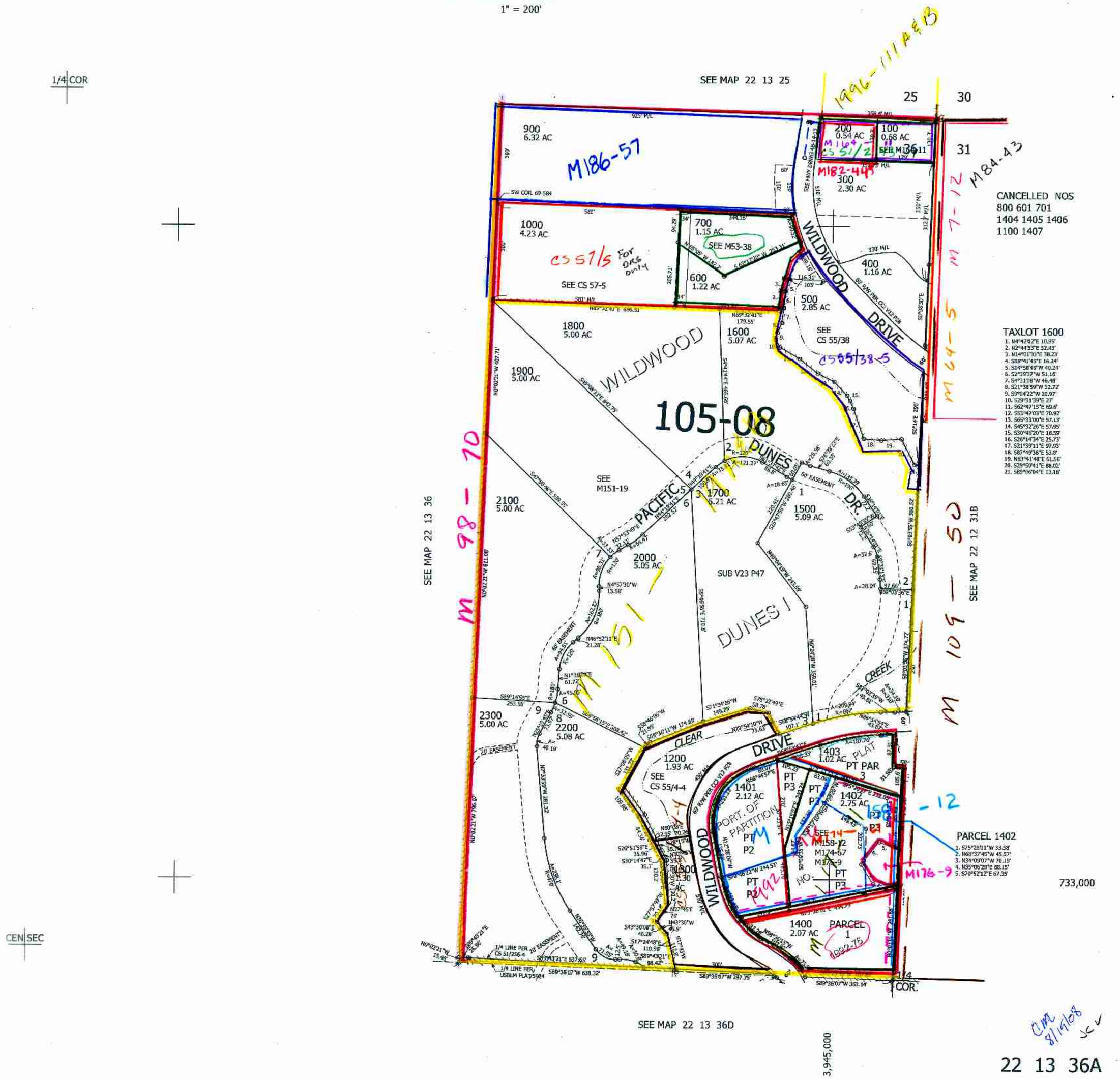

22 13 36A