THIS MAP WAS PREPARED FOR ASSESSMENT PURPOSE ONLY.

NW1/4 SEC.31 T.22S. R.12W. W.M.
DOUGLAS COUNTY

1" = 200'

REVISED ON 11-18-19

22 12 31B
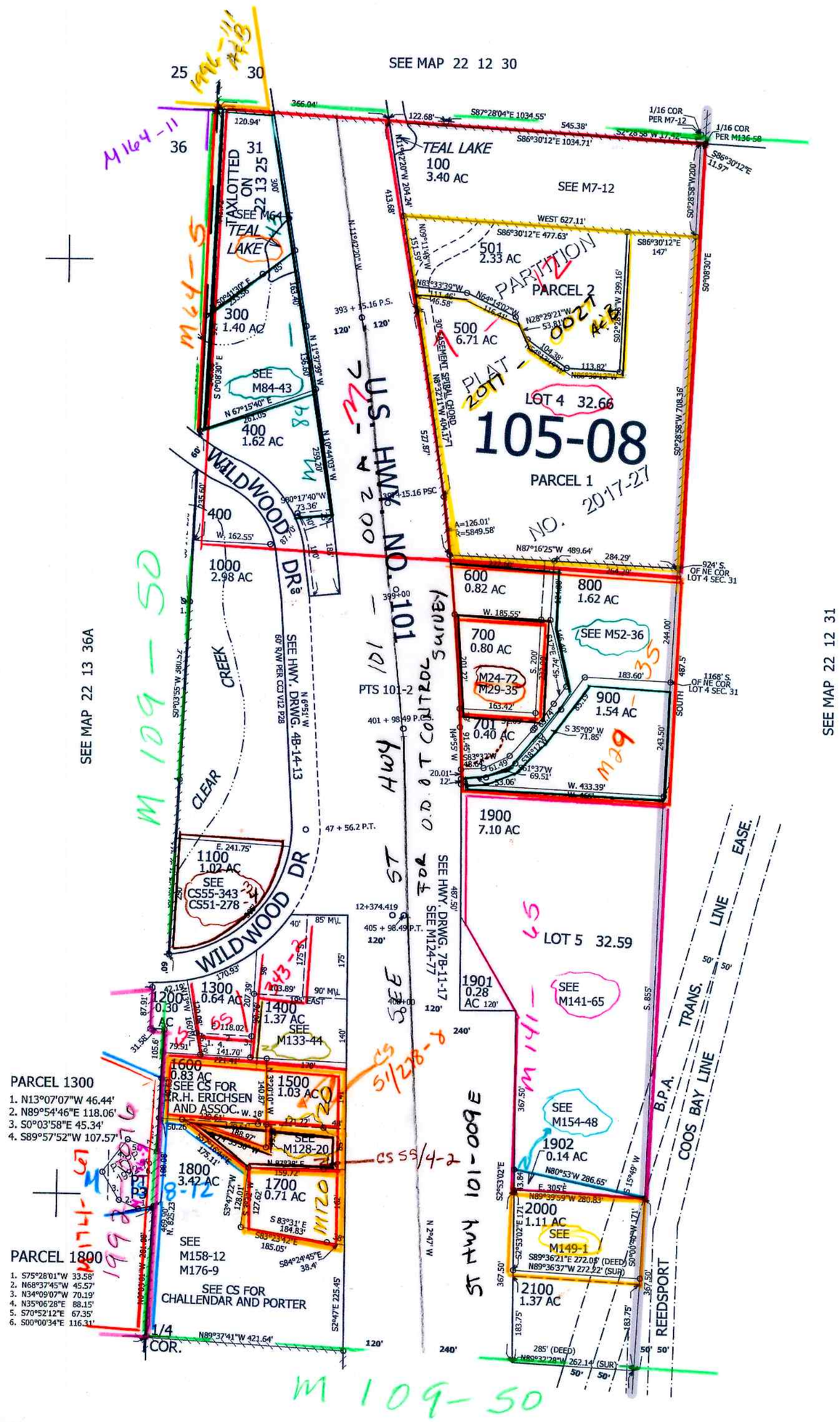
CANCELLED NOS 200 1401 2001