THIS MAP WAS PREPARED FOR ASSESSMENT PURPOSE ONLY.

SEC.7 T.22S. R.12W. W.M.
DOUGLAS COUNTY
1" = 400'

REVISED ON 12-3-14

22 12 7 & INDEX

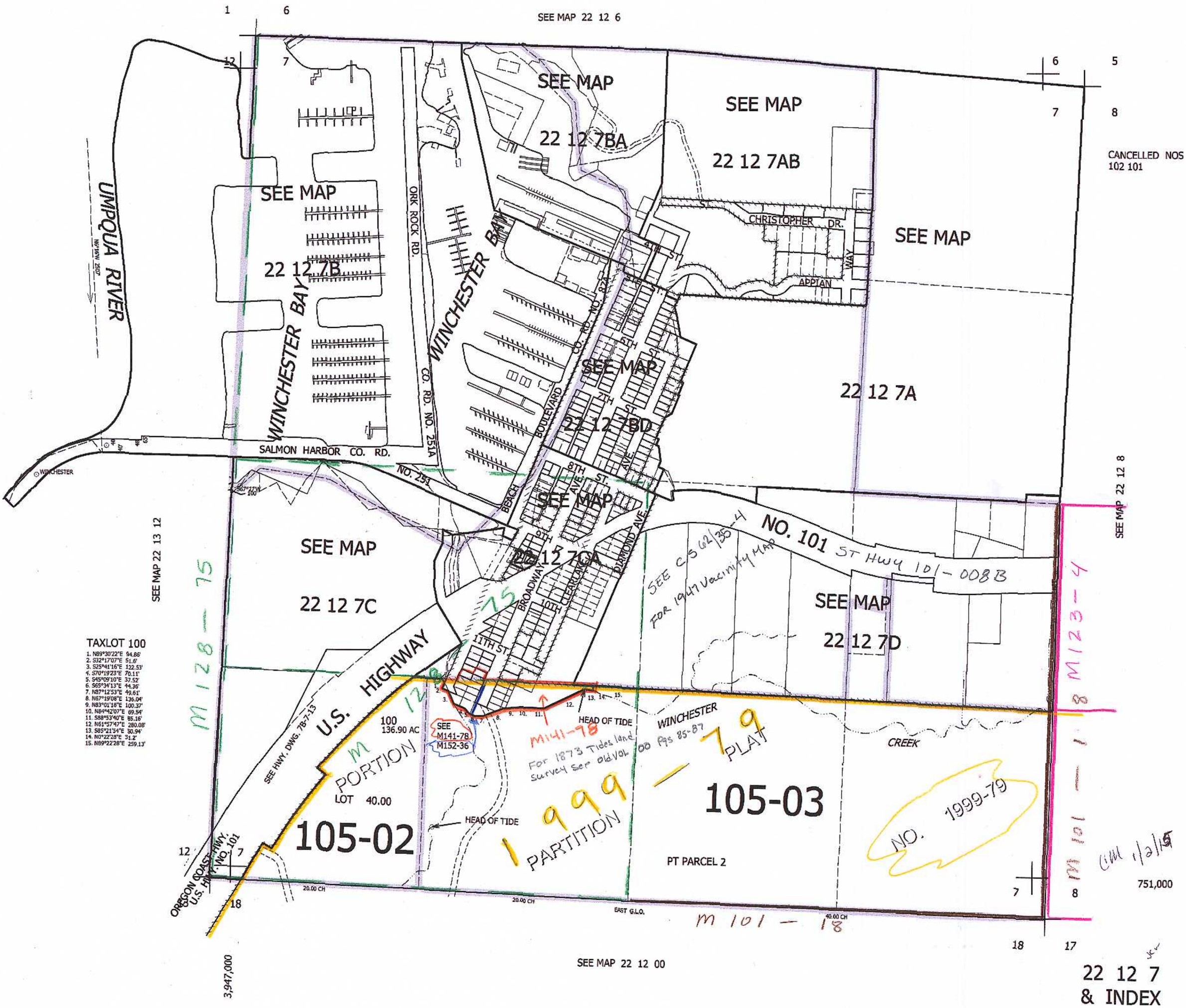

22 12 7 & INDEX