THIS MAP WAS PREPARED FOR ASSESSMENT PURPOSE ONLY.

NE1/4 NE1/4 SEC.4 T.22S. R.12W. W.M. DOUGLAS COUNTY

1" = 100'

REVISED ON 10-26-07

22 12 4AA REEDSPORT

CANCELLED NOS 4701 5400 5300M1

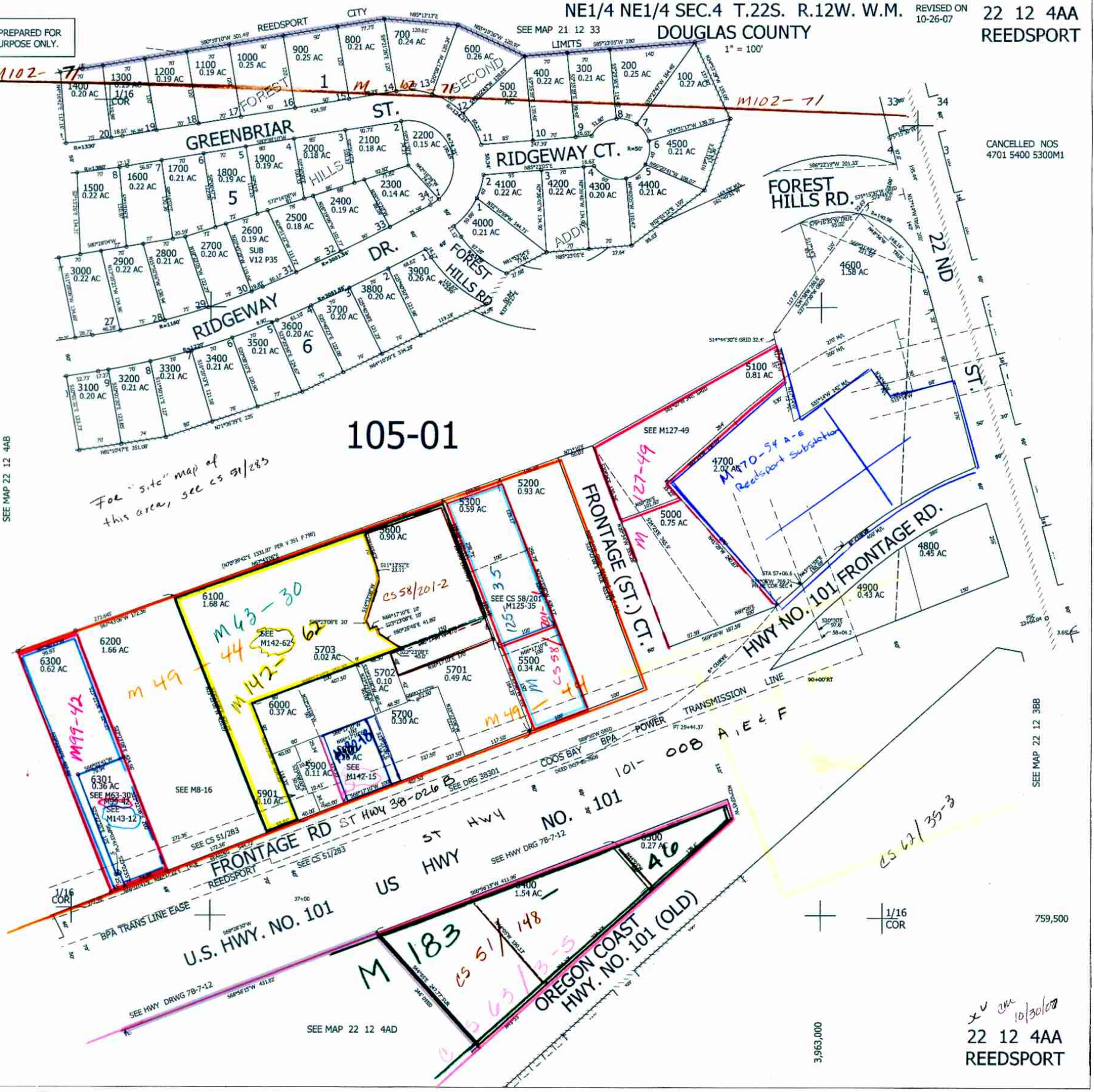

10/30/07

22 12 4AA REEDSPORT