

SECTION 17 T.22S. R.10W. W.M.
DOUGLAS COUNTY

22 10 17
& INDEX

THIS MAP WAS PREPARED FOR
ASSESSMENT PURPOSE ONLY.

1"=400'

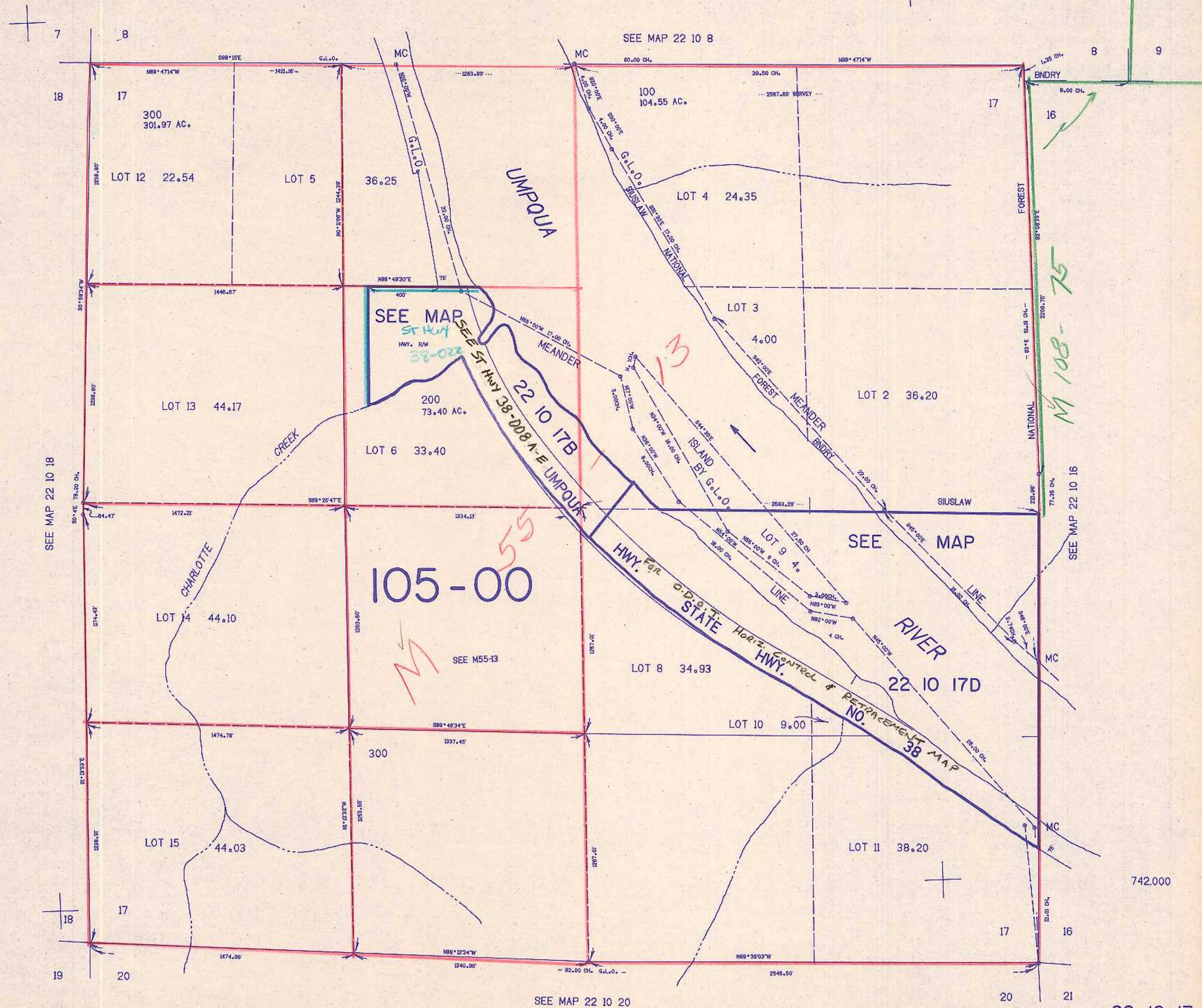

M 108-75

105-00

22 10 17B

22 10 17D

1.098.000

22 10 17
& INDEX

3/10/20