THIS MAP WAS PREPARED FOR ASSESSMENT PURPOSE ONLY.

SEC.24 T.22S. R.8W. W.M.
DOUGLAS COUNTY

1" =400'

REVISED ON 5-20-14

22 8 24 & INDEX

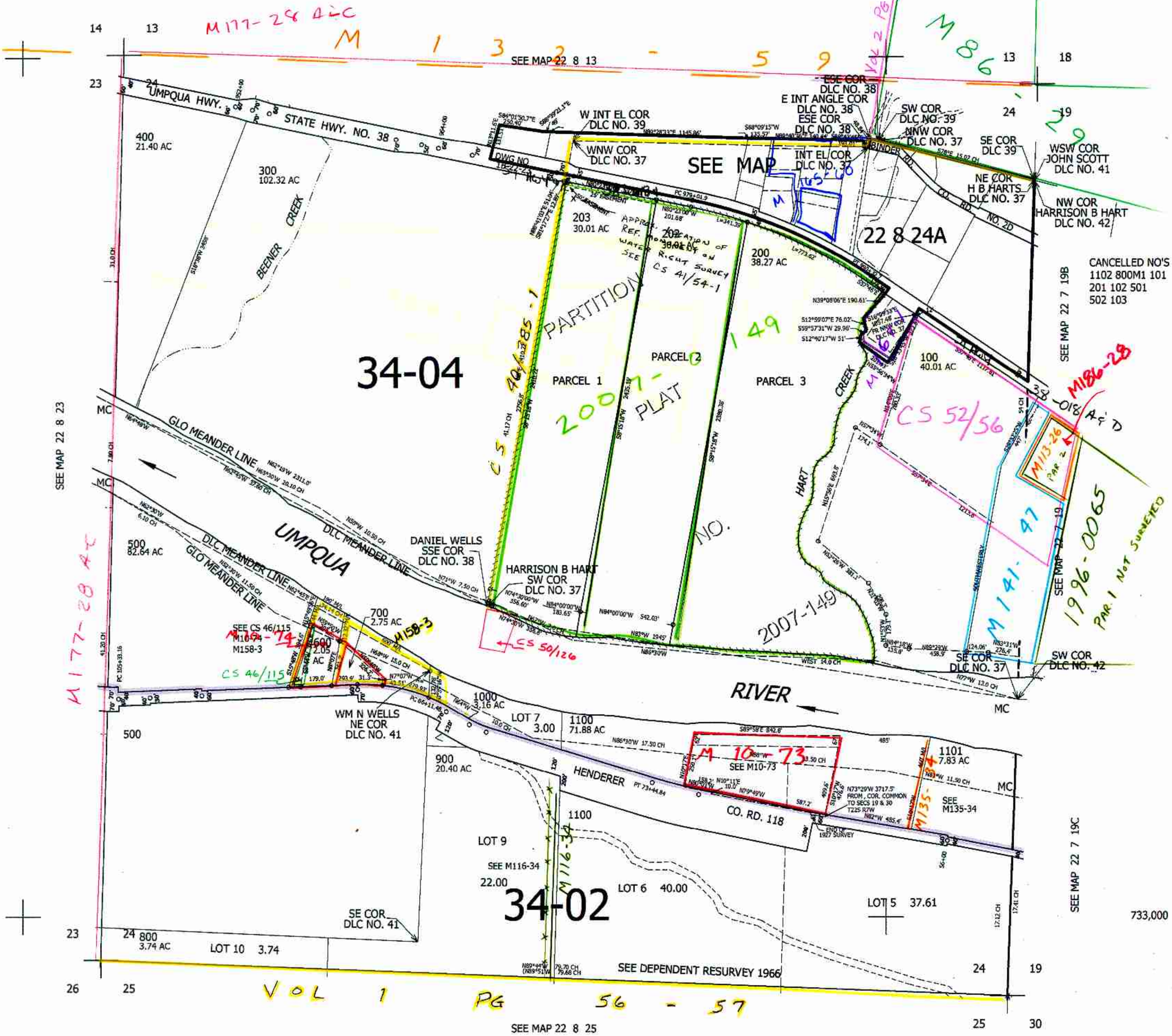

22 8 24 & INDEX

2/03 JP