

SECTION 20 T.22S. R.8W. W.M.
DOUGLAS COUNTY

22 8 20

THIS MAP WAS PREPARED FOR
ASSESSMENT PURPOSE ONLY.

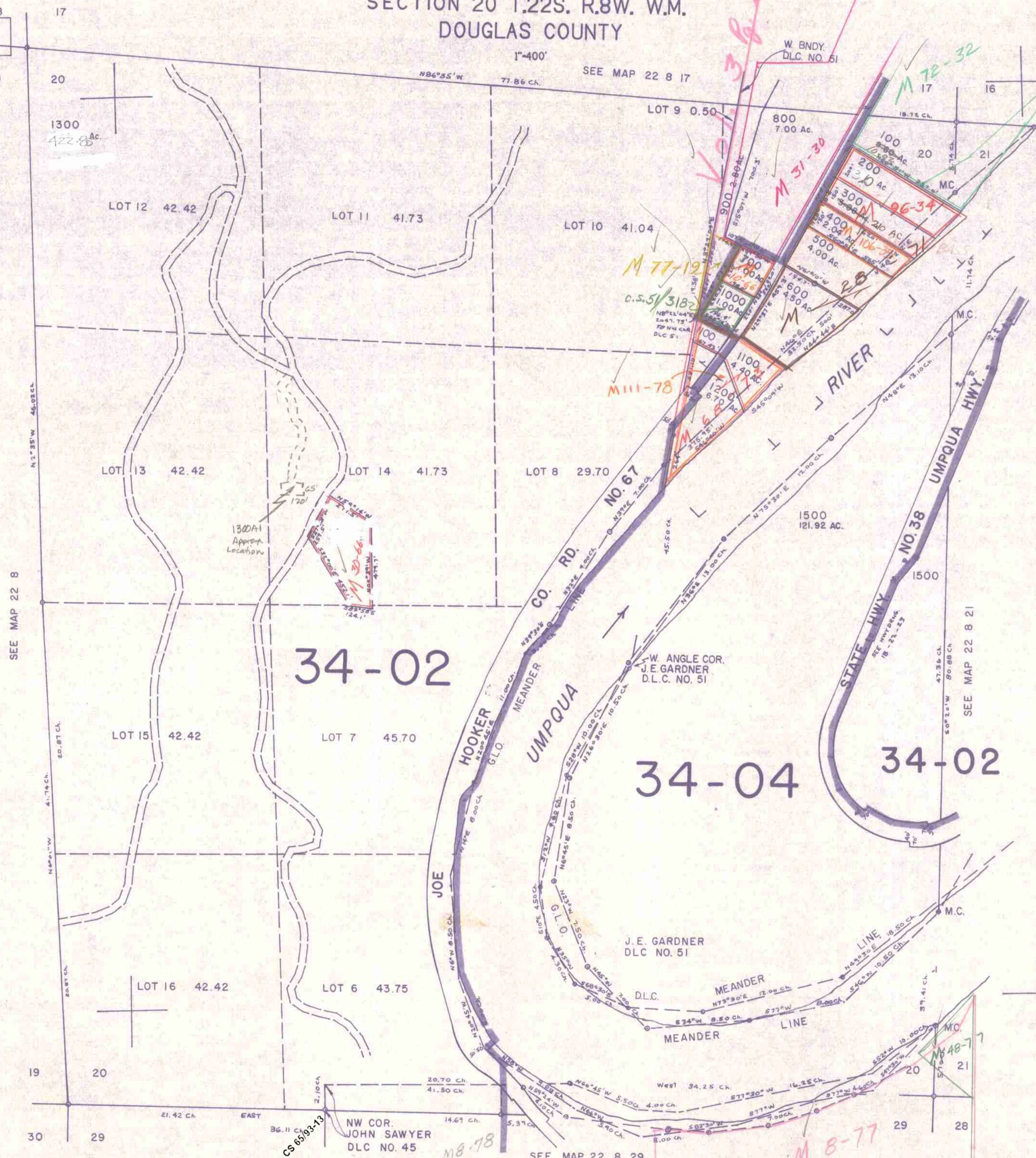

Cancelled #5
1400
1300 M1

34-02

34-04

34-02

NOTE: THE ORIGINAL U.S. D.L.C. SURVEY (1859) SHOWED THE NW COR. D.L.C. 45 AT THE N LINE OF SEC. 29. THE 1969 DEPENDENT RESURVEY PLAT OF SEC. 29 SHOWS THE NW COR. D.L.C. 45 210 CH. NORTH OF THE SECTION LINE. THIS CREATES A TECHNICAL OVERLAP BETWEEN TL. 22-8-20-1300 AND 22-8-20-1300; HOWEVER, INSTRUMENT 87-05634 FOR 500 INDICATES THE OWNERSHIP ONLY EXTENDS TO THE SECTION LINE.

22 8 20

5/83 BS