THIS MAP WAS PREPARED FOR ASSESSMENT PURPOSE ONLY.

SEC.19 T.22S. R.7W. W.M.
DOUGLAS COUNTY

1" =400'

REVISED ON 11-19-08

22 7 19 & INDEX ELKTON

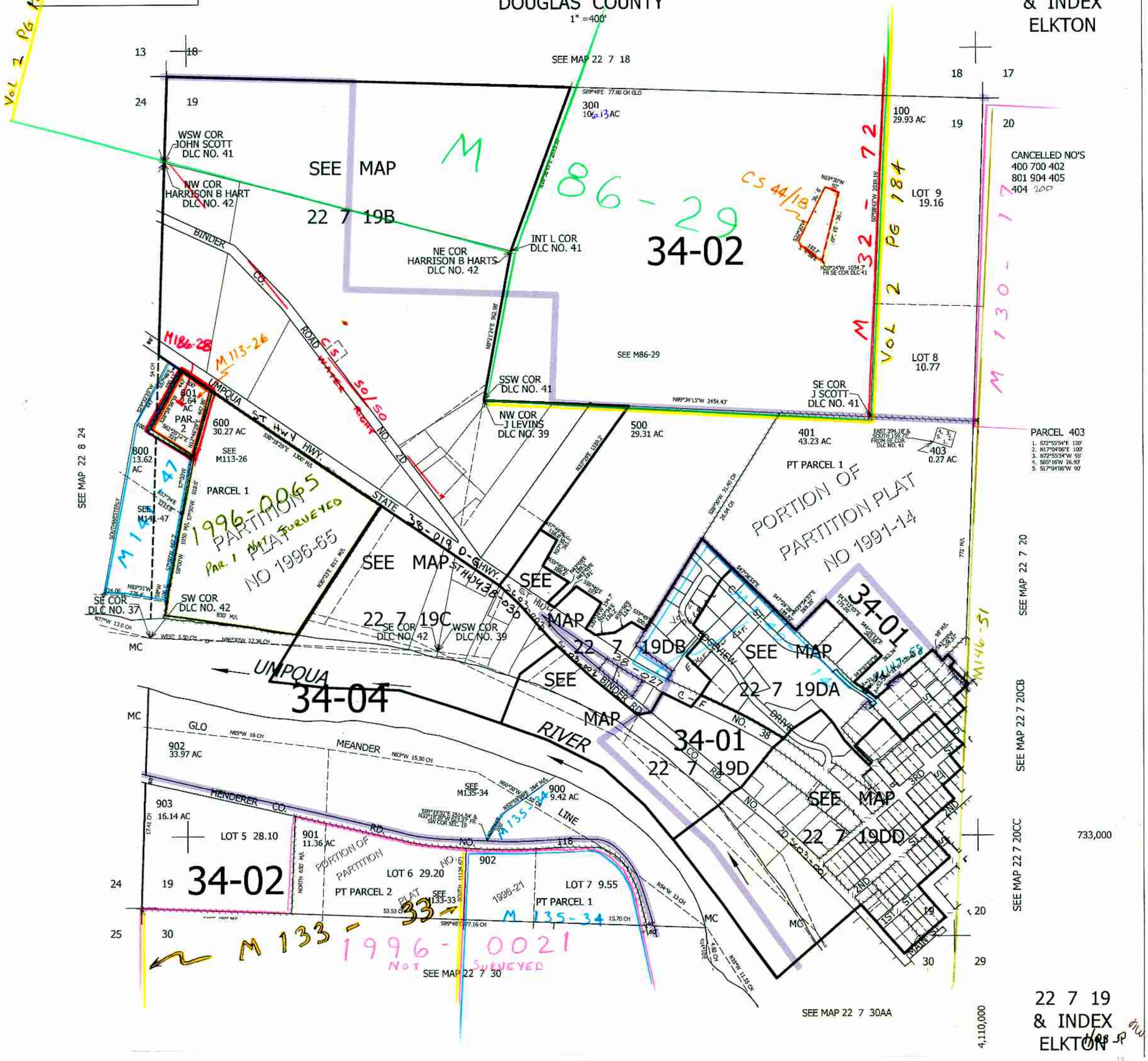

22 7 19 & INDEX ELKTON