THIS MAP WAS PREPARED FOR ASSESSMENT PURPOSE ONLY.

SEC.11 T.22S. R.6W. W.M.
DOUGLAS COUNTY

1" =400'

REVISED ON 6-13-16

22 6 11

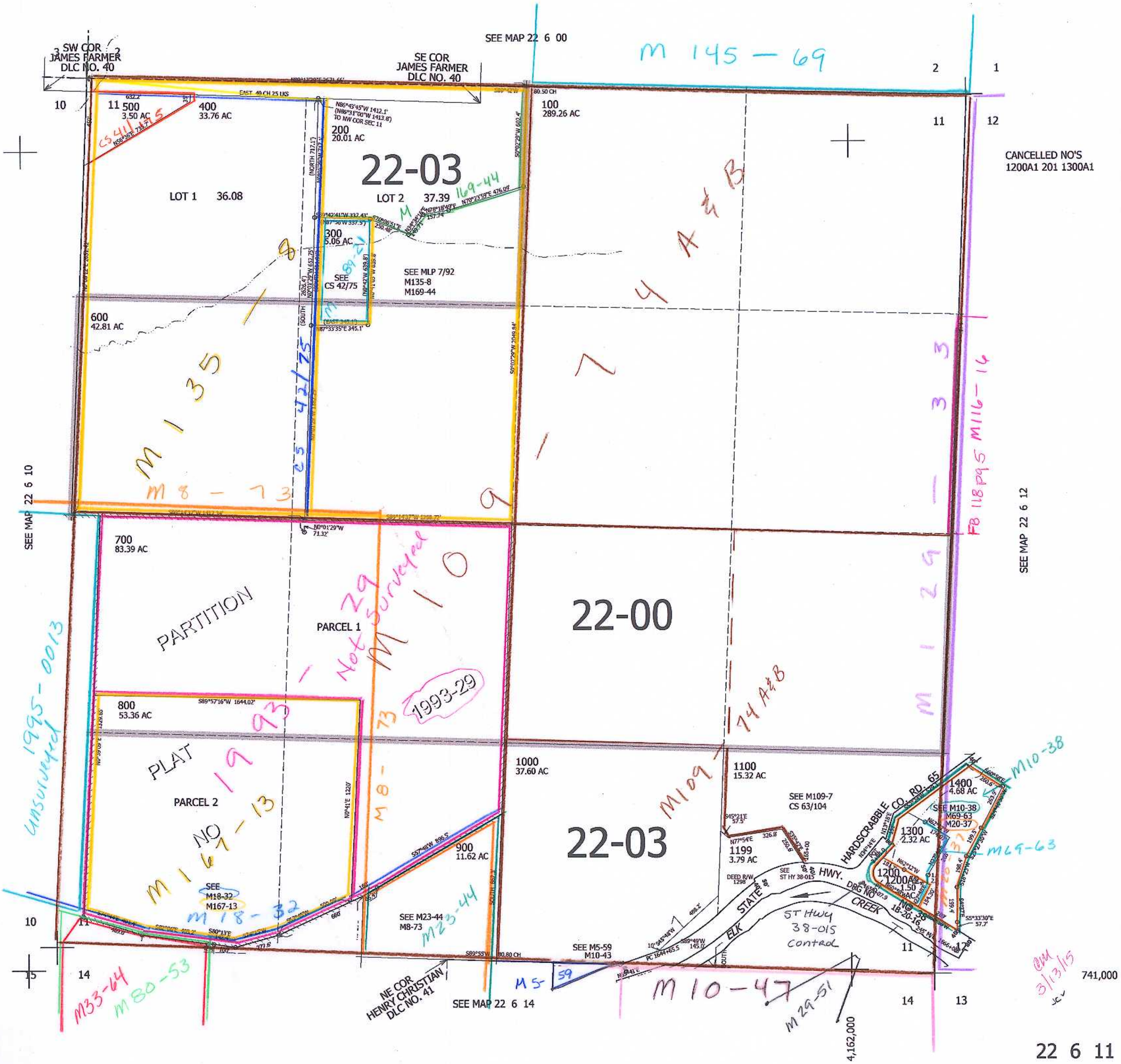

22 6 11