THIS MAP WAS PREPARED FOR ASSESSMENT PURPOSE ONLY.

SW1/4 NW1/4 SEC.17 T.22S. R.5W. W.M.
DOUGLAS COUNTY

1" =100'

REVISED ON 1-5-16
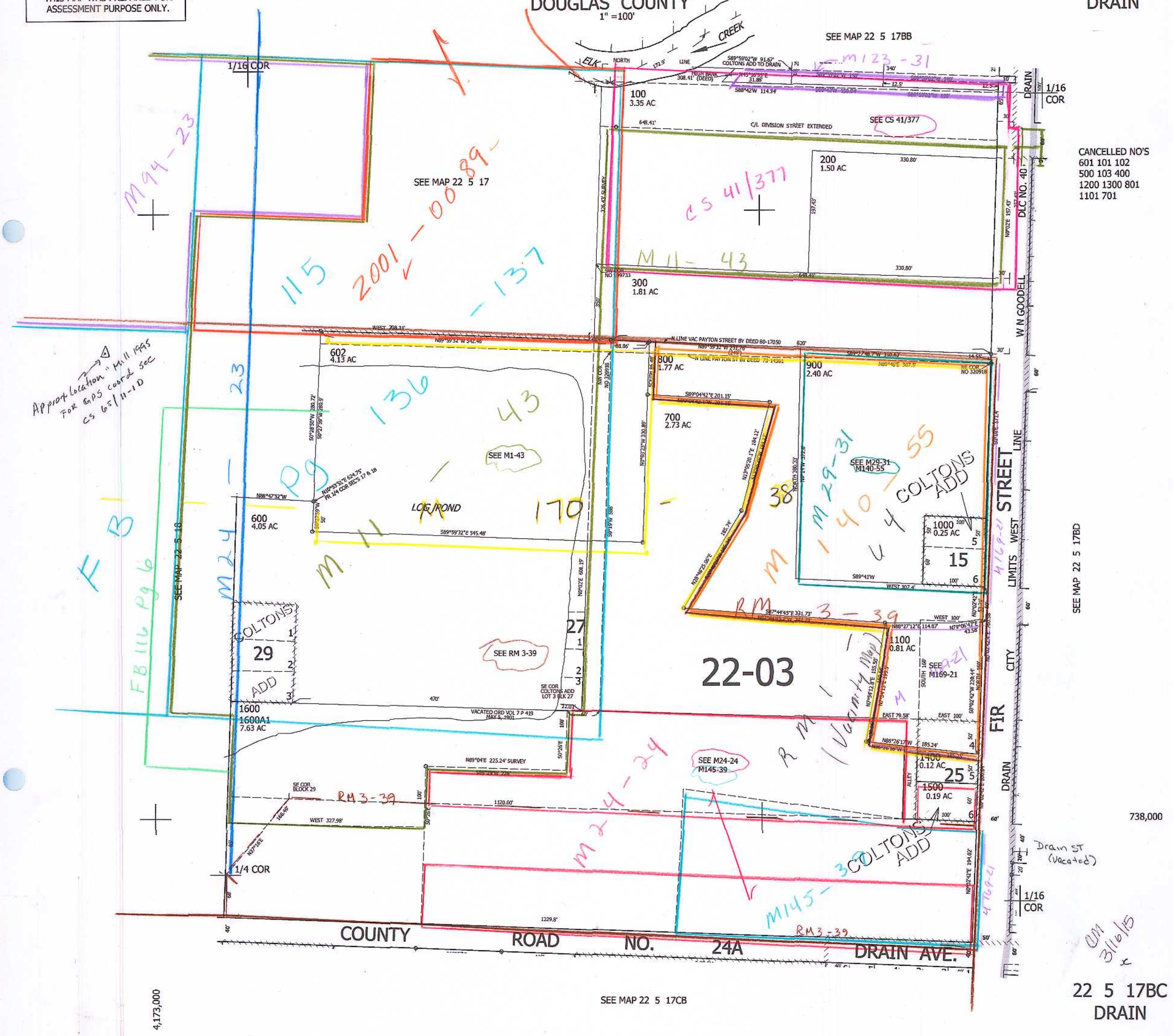
22 5 17BC DRAIN