

THIS MAP WAS PREPARED FOR ASSESSMENT PURPOSE ONLY.

SEC.31 T.22S. R.4W. W.M. DOUGLAS COUNTY

REVISED ON 7-13-11

22 4 31

1" = 400'

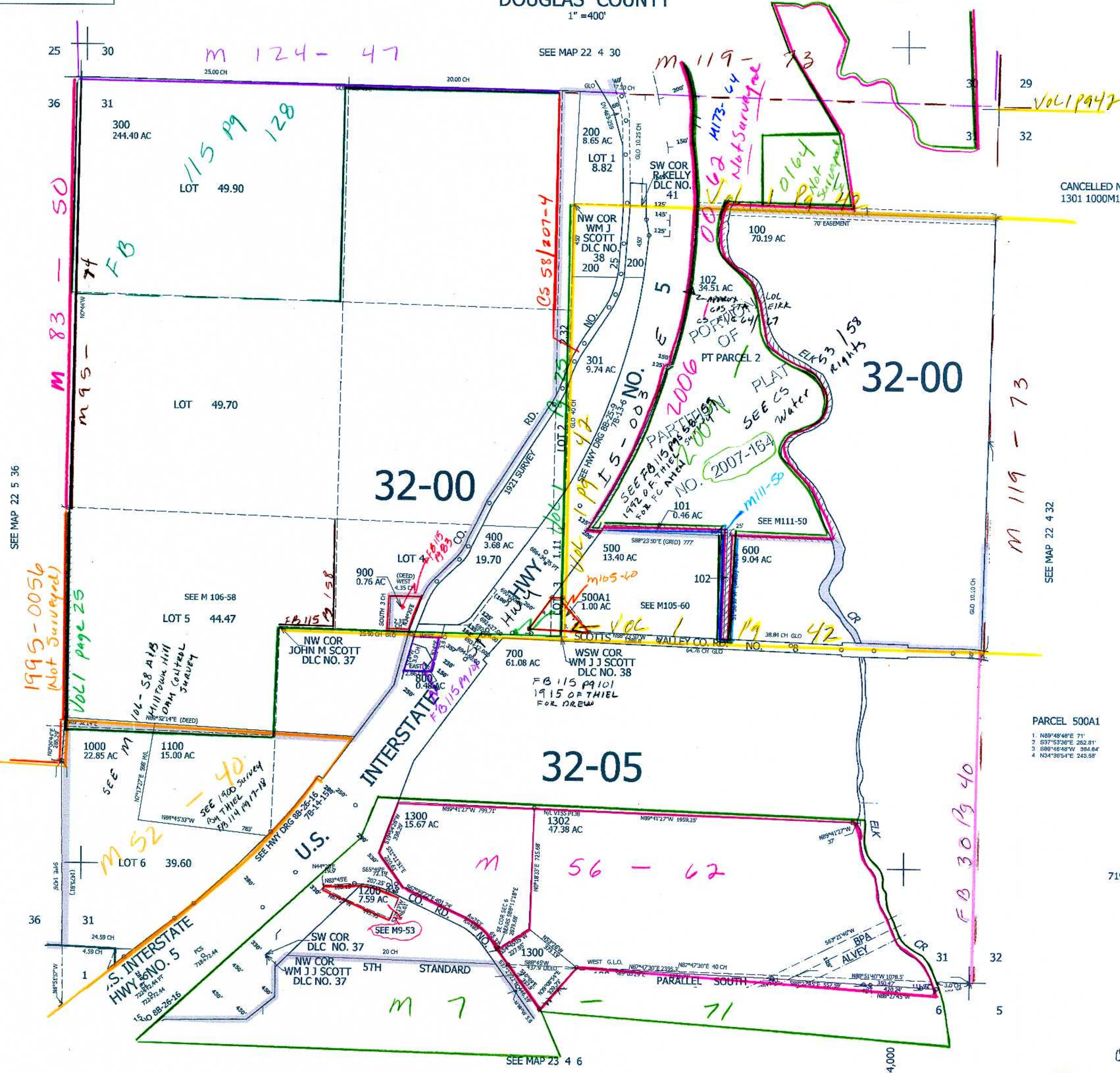

CANCELLED NO'S 1301 1000M1 501

PARCEL 500A1

- N89°48'48"E 71'
- S97°53'36"E 252.81'
- S80°48'48"W 394.64'
- N34°30'54"E 243.58'

719,000

4,204,000

cmw 01/08/08

22 4 31