

SECTION 19 T.22S. R.4W. W.M.
DOUGLAS COUNTY

1" = 400'

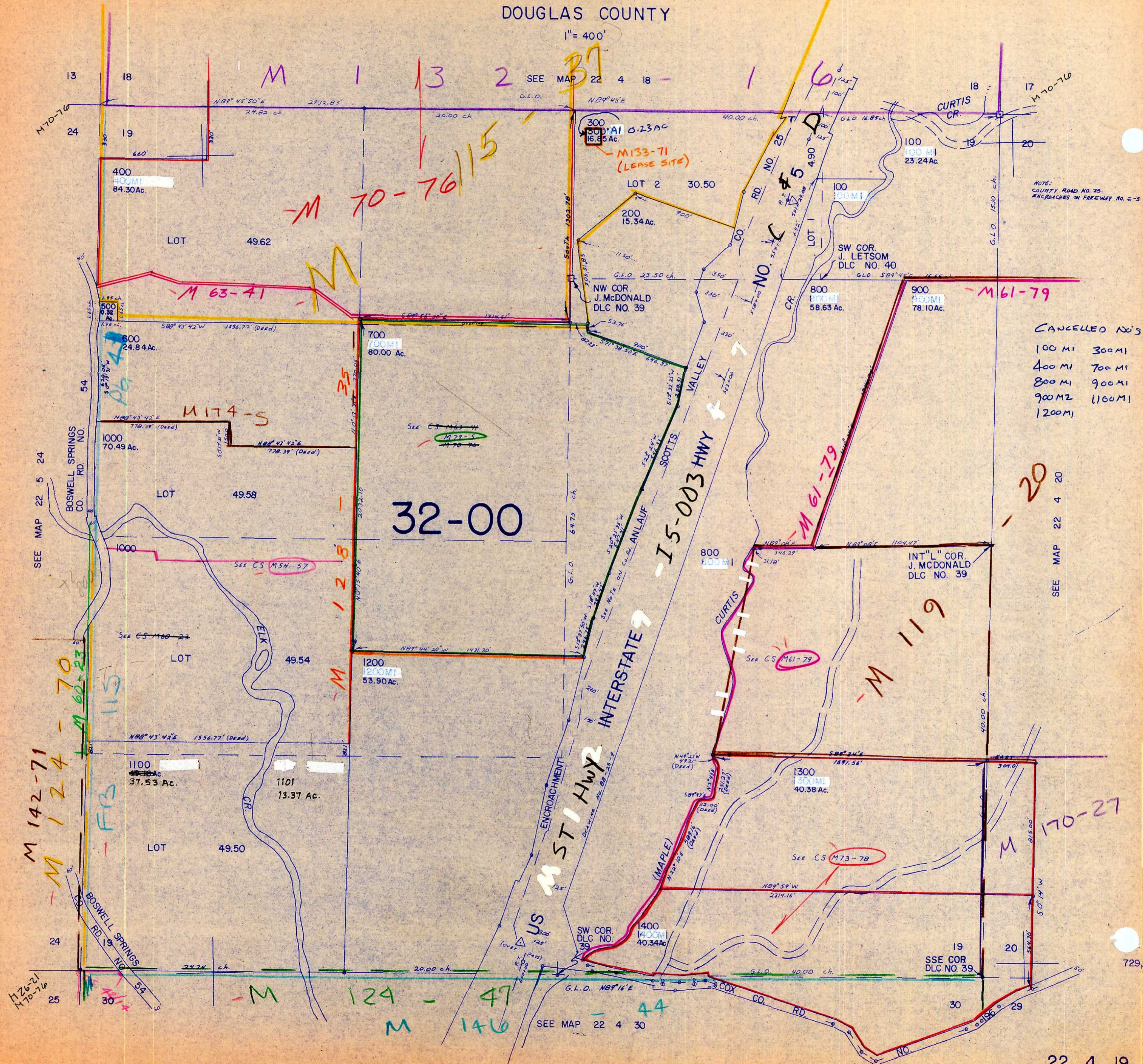

NOTE:
COUNTY ROAD NO. 25.
ENCROACHES ON FREEWAY NO. 2-5

CANCELLED NO'S

| | |
|---------|---------|
| 100 MI | 300 MI |
| 400 MI | 700 MI |
| 800 MI | 900 MI |
| 900 M2 | 1100 MI |
| 1200 MI | |

SEE MAP 22 4 20

SEE MAP 22 4 30