

THIS MAP WAS PREPARED FOR ASSESSMENT PURPOSE ONLY.

Upper Left:
124°7'35"W 43°42'57"N
3962616E 762313N ft.

SW1/4 SW1/4 SEC.34 T.21S. R.12W. W.M.
DOUGLAS COUNTY
1" = 100'

Date Exported: 12/15/2022 10:54 AM

2112W34CC
& Reedsport

CANCELLED NOS:
101M1 101 102
3400 300 2500
3800 4900 4901

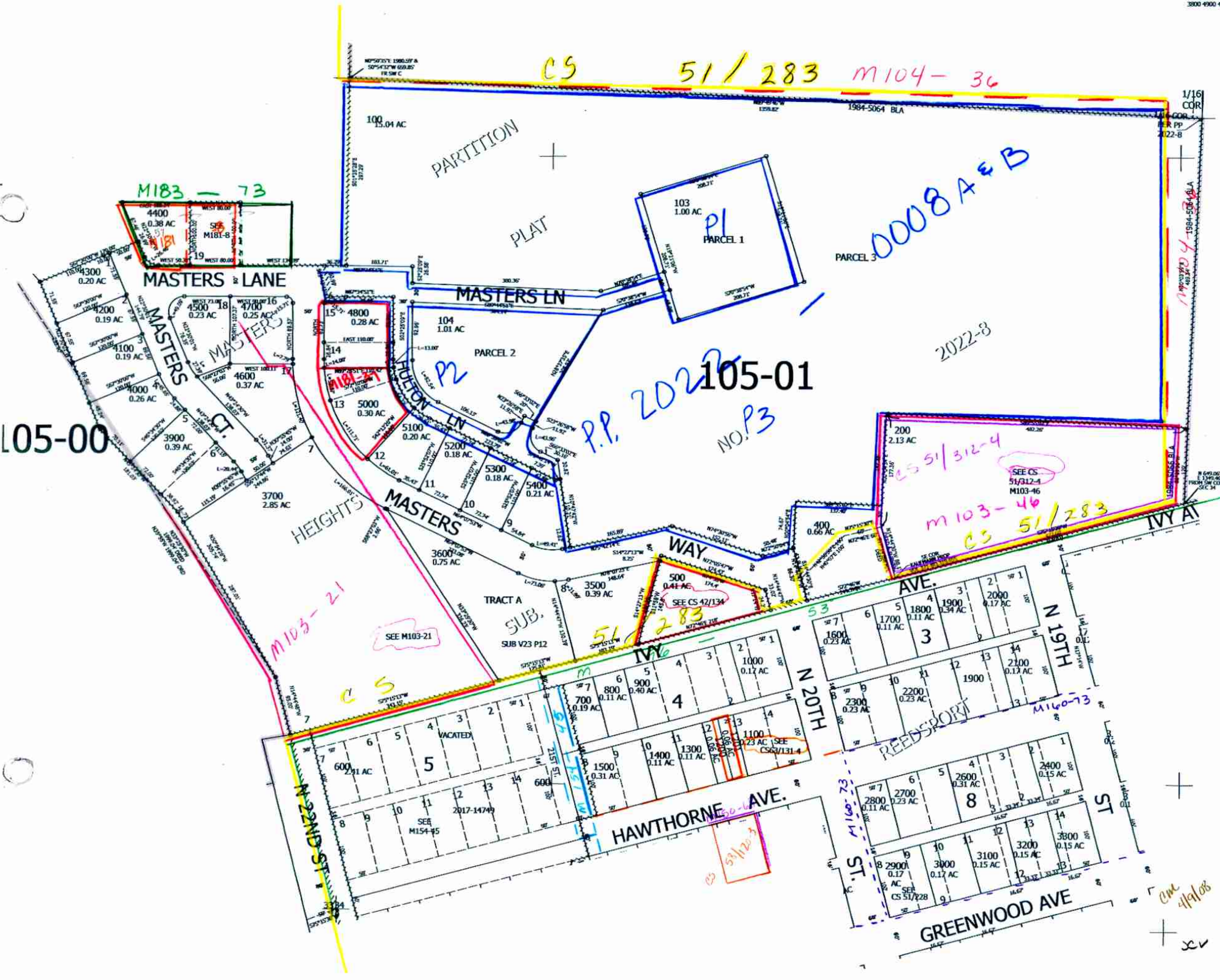

Lower Right:
2112W34CC
& Reedsport