

THIS MAP WAS PREPARED FOR ASSESSMENT PURPOSE ONLY.

SEC.28 T21S. R.11W. W.M. DOUGLAS COUNTY

REVISED ON 2-9-22

21 11 28

1" = 400'

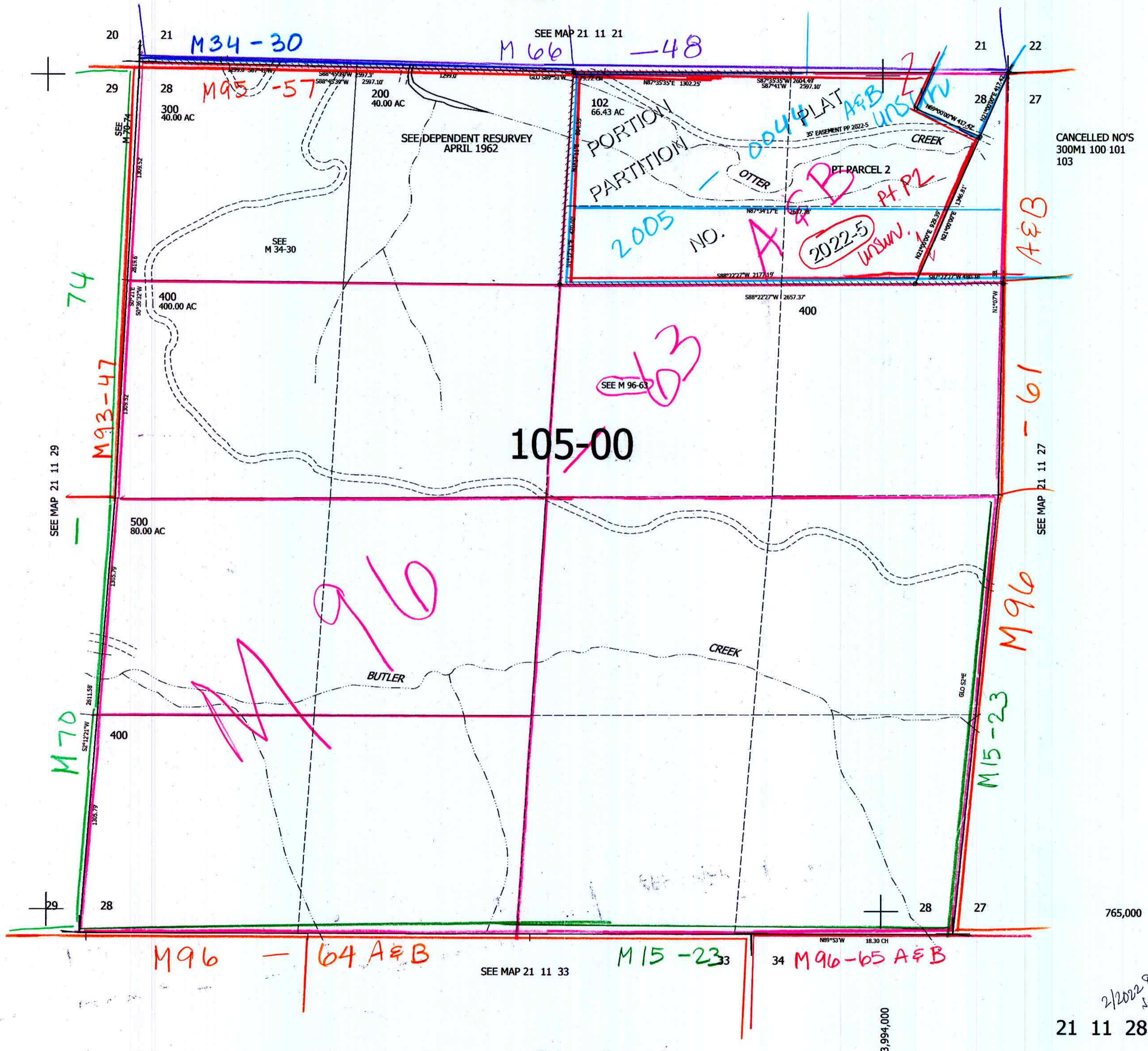

CANCELLED NO'S 300M1 100 101 103

2/2022 [Signature]

21 11 28