THIS MAP WAS PREPARED FOR ASSESSMENT PURPOSE ONLY.

SEC.21 T21S. R.11W. W.M.
DOUGLAS COUNTY

1" =400'

REVISED ON 2-9-22
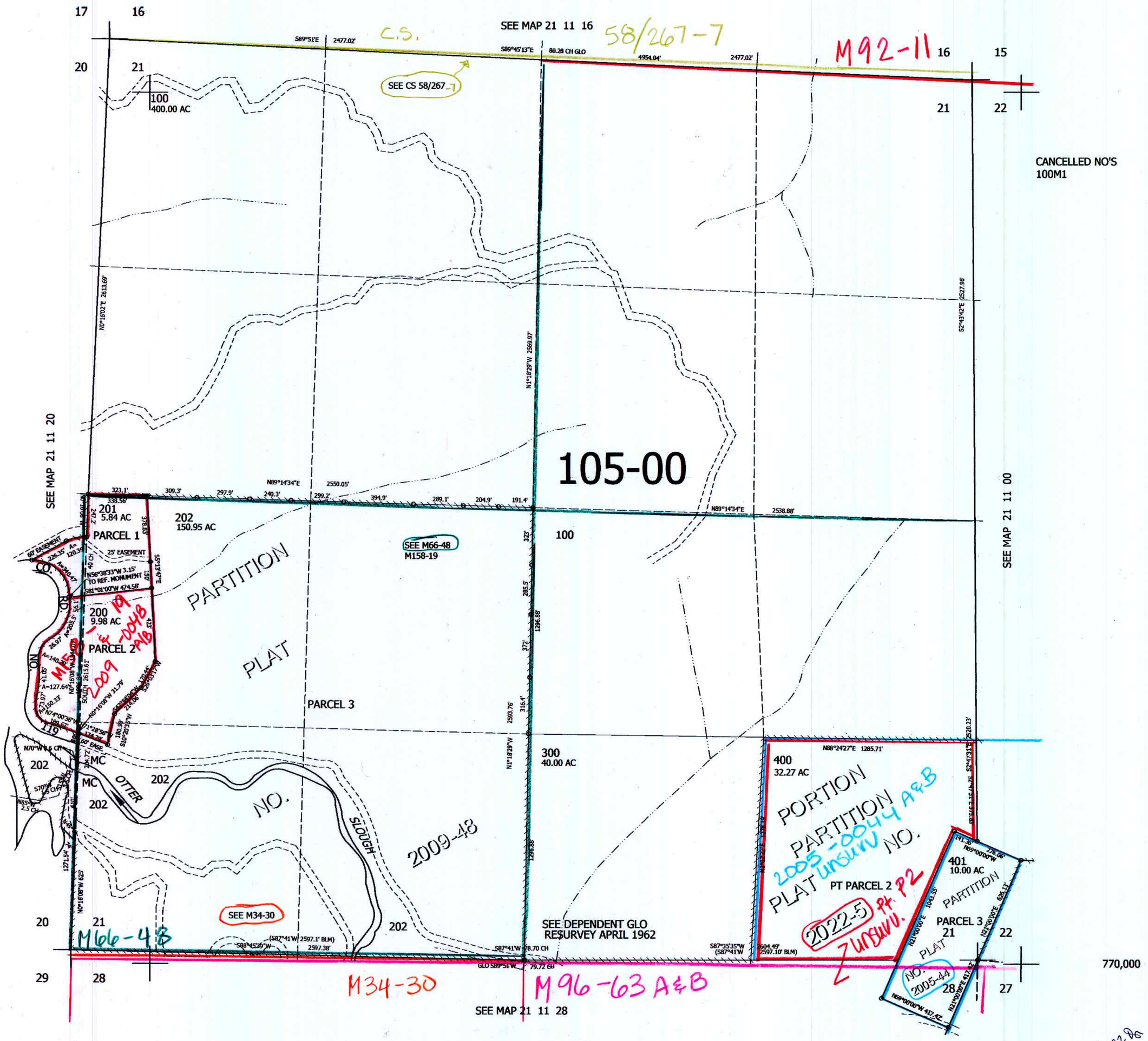
21 11 21