

SECTION 10 T.21S. R.11W. W.M.
DOUGLAS COUNTY

21 11 10

THIS MAP WAS PREPARED FOR
ASSESSMENT PURPOSE ONLY.

1"=400'

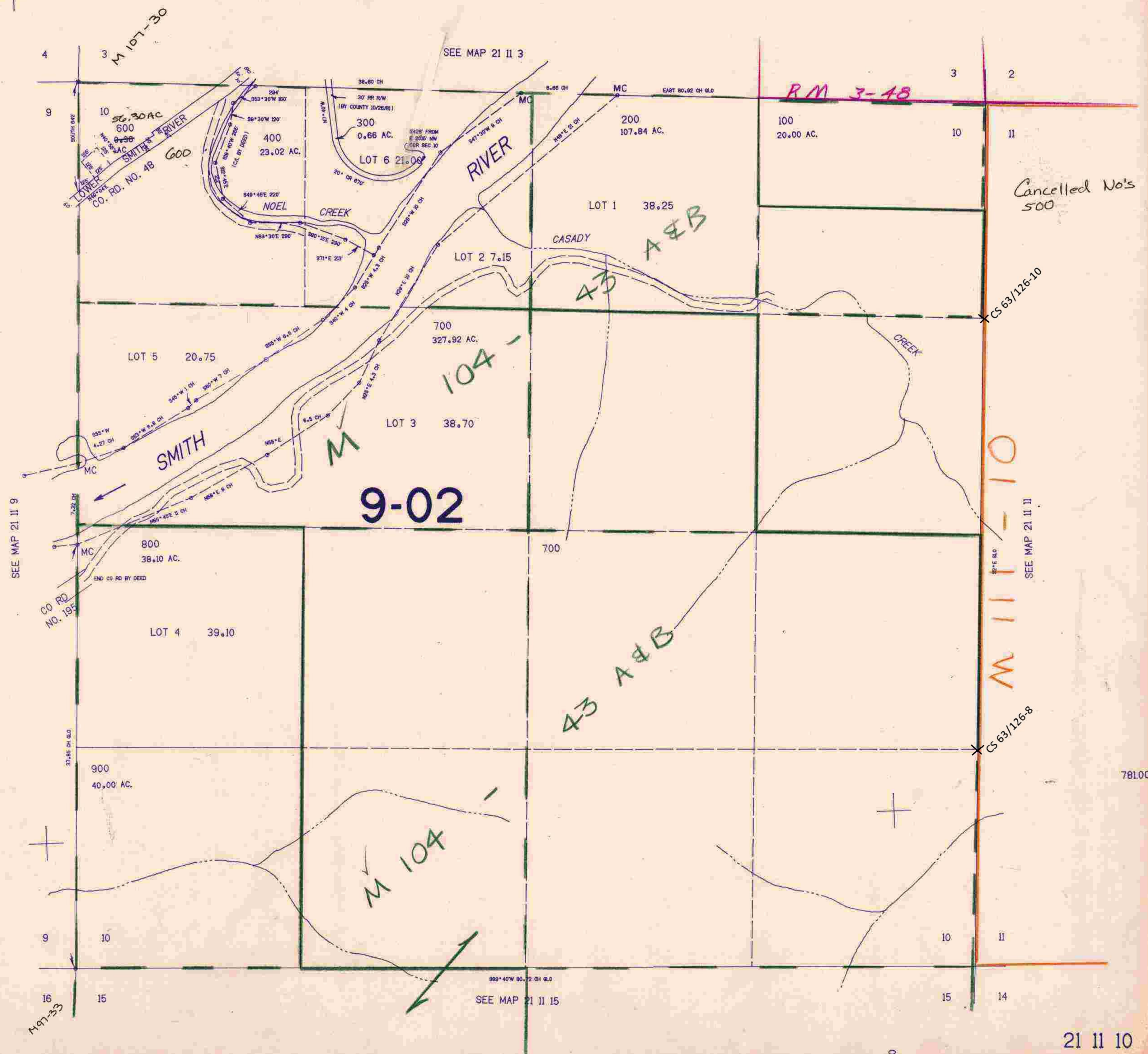

Cancelled No's
500

M 111-10

9-02

43 A & B

M 104

RM 3-48

21 11 10

BS 3/03

1079.000

781.000