THIS MAP WAS PREPARED FOR ASSESSMENT PURPOSE ONLY.

NE1/4 SEC.12 T20S. R.12W. W.M.
DOUGLAS COUNTY
1" = 200'

REVISED ON 5-4-10

20 12 12A

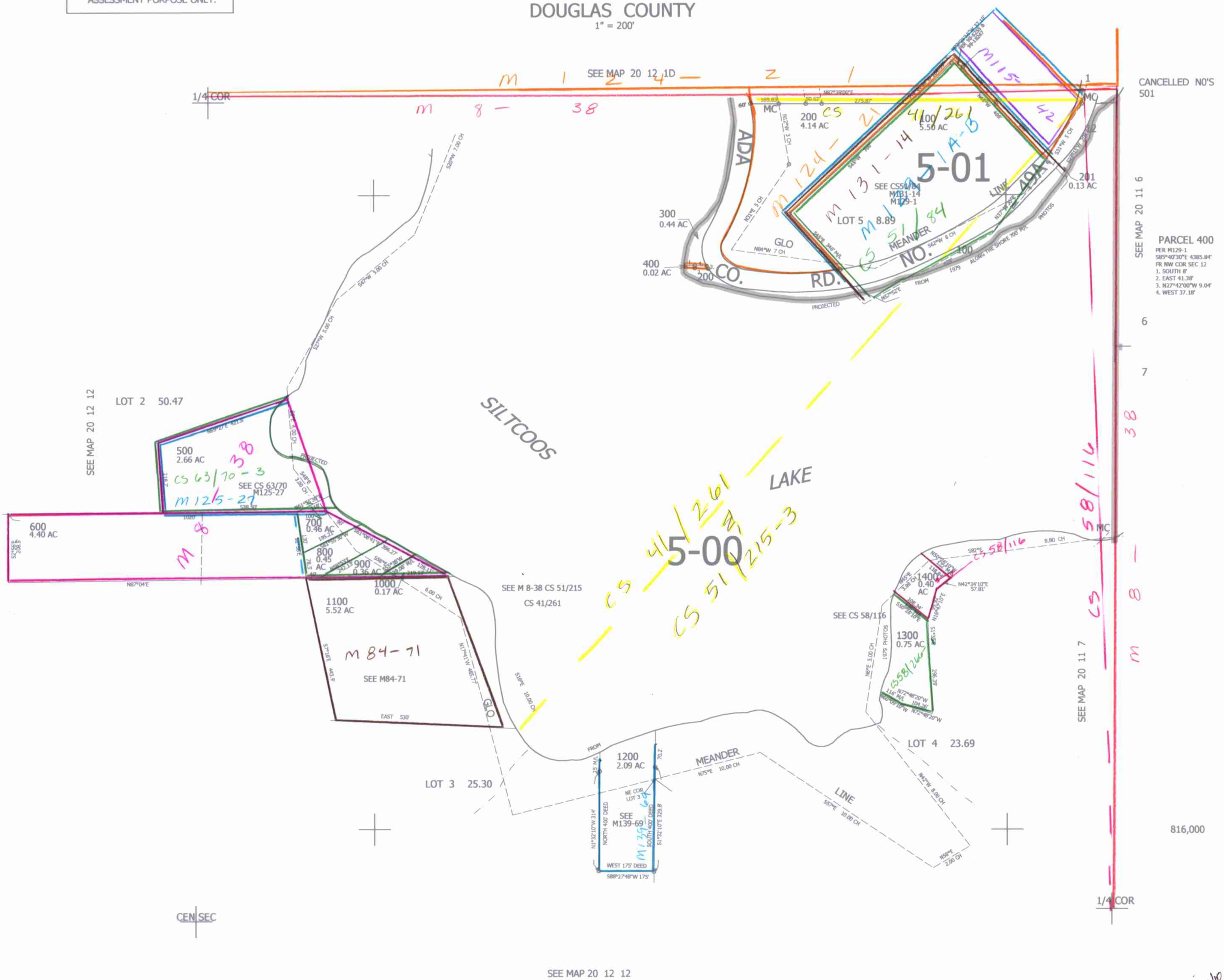

20 12 12A