THIS MAP WAS PREPARED FOR ASSESSMENT PURPOSE ONLY.

SW1/4 SEC.1 T20S. R.12W. W.M.
DOUGLAS COUNTY

1" = 200'

REVISED ON 3-21-19
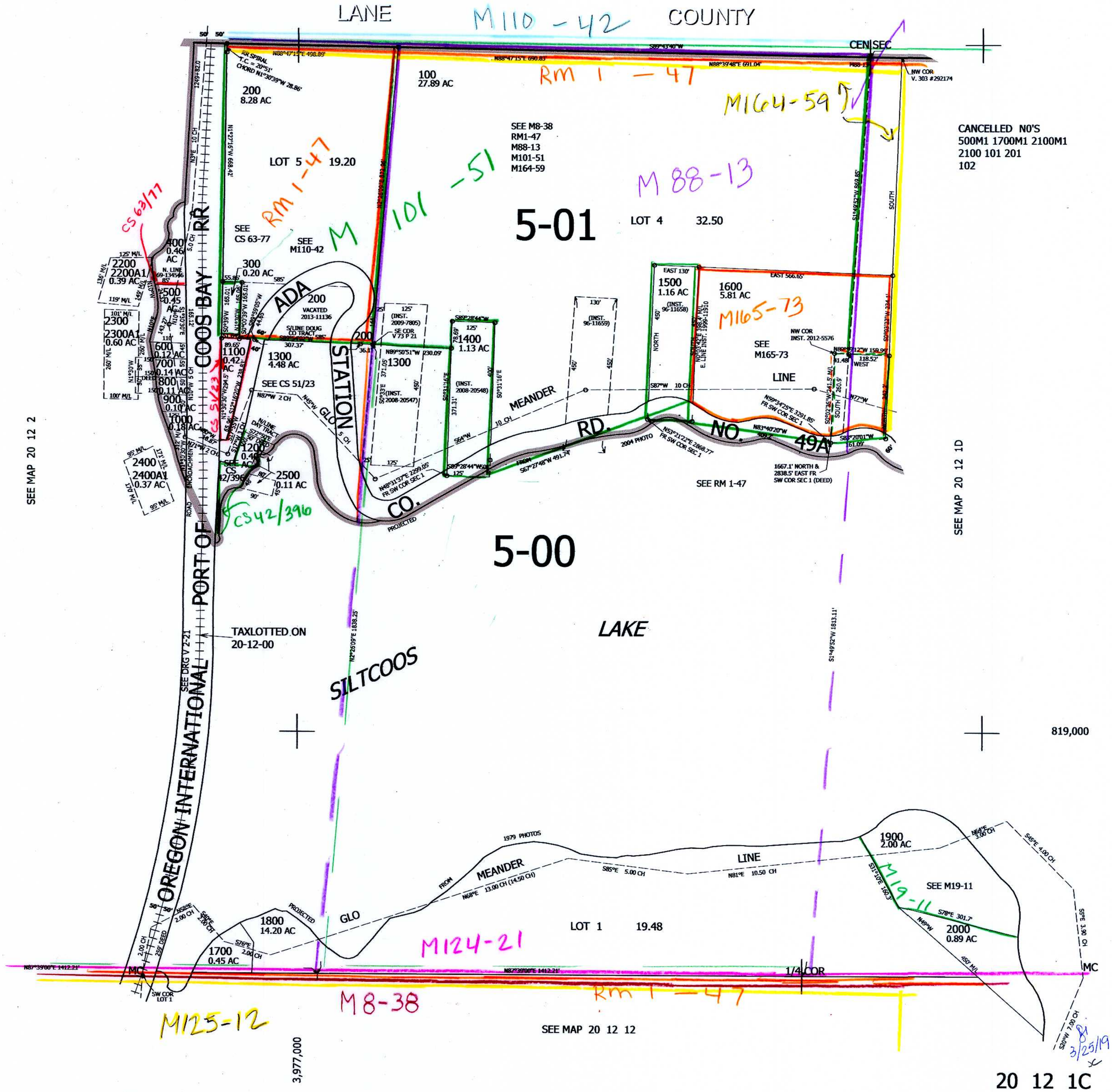
20 12 1C